

# Contract Provisions



---

## FOR THE 2023 GRAVEL CRUSHING PROJECT



---

April 2022  
OKANOGAN COUNTY DEPARTMENT OF PUBLIC WORKS  
1234-A Second Avenue South, Okanogan WA 98840

**TABLE OF CONTENTS**  
**for the**  
**CONTRACT PROVISIONS**  
2023 Gravel Crushing Project

**INTRODUCTION SECTION**

- Board Approval
- Notice to Plan Holders
- Invitation to Bid

**BIDDING PROCEDURES SECTION**

- Bidder's Checklist
- Informational Bid Proposal
- Informational Bid Proposal Bond
- Non-Collusion Declaration
- Wage Rate Certification Form

**CONTRACT SECTION**

- Informational Contract
- Informational Contract Bond

**SPECIAL PROVISIONS TO THE STANDARD SPECIFICATIONS**

**WASHINGTON STATE PREVAILING WAGE RATES**

**APPENDIX A**

- Vicinity Maps

**APPENDIX B**

- County Pit Stockpile Layout

# **INTRODUCTION SECTION**

**BOARD APPROVAL**

**NOTICE TO PLAN HOLDERS**

**INVITATION TO BID**

# AUTHORIZATION TO CALL FOR BIDS

Authorization given: **May 3, 2022**  
to CALL FOR BIDS by the Department of Public Works for:

## 2023 Gravel Crushing

Bids are to be open on the date specified in the contract provisions at the Office of the County Commissioners, Grainger Administrative Building, 123 5<sup>th</sup> Avenue N, Room 150, Okanogan, WA 98840

BOARD OF COUNTY COMMISSIONERS  
OKANOGAN COUNTY, WASHINGTON

Yea    Nay    Abstain

      

 5/3/2022  
Andy Hover, Chairman

      

 5/3/2022  
Chris Branch, Vice Chairman

 5/3/2022  
Jim DeTro, Member

Approved:

  
County Engineer

ATTEST:

  
Clerk of the Board





# OKANOGAN COUNTY

## 2023 Gravel Crushing Project

### NOTICE TO ALL PLANHOLDERS:

The bid opening for this project is **May 31, 2022 at 11:05:59 AM Pacific Time**. Sealed bids will be received by mail or hand carried as indicated in Section 1-02.12 of the attached Special Provisions.

The Okanogan County Department of Public Works may be contacted to answer questions regarding these bid documents and to show this project to prospective bidders.

Contact:

Shasta Stidman, Contracts Administrator  
(509) 422-7333 or email [sstidman@co.okanogan.wa.us](mailto:sstidman@co.okanogan.wa.us)

Okanogan County Department of Public Works  
1234 A Second Avenue South  
Okanogan, WA 98840  
Phone: (509) 422-7300 Fax: (509) 422-7301

As the Engineer in direct responsible charge of developing these contract provisions, I certify these provisions have been developed or incorporated into this project under my direct supervision, or as a result of certified recommendations provided by other licensed professionals.



Joshua L. Thomson, P.E. 5/02/22  
County Engineer Date

## INVITATION TO BID

Sealed bids for the **2023 Gravel Crushing Project**, will be received by Okanogan County at the Office of the Board of County Commissioners, located on the first floor of the Grainger Administration Building, 123 Fifth Avenue North, Room 150, Okanogan, Washington. Mailed proposals must be received by no later than the last working day prior to the bid opening date. Hand carried proposals will be received only by the Clerk of the Board of County Commissioners at the address stated above until **11:05:00AM Pacific Time, Tuesday May 31<sup>st</sup>, 2022** and will then and there be opened and publicly read. No facsimiles or electronic proposals will be accepted.

All bid proposals shall be accompanied by a bid proposal deposit by certified check, cashier's check or surety bond in an amount equal to five percent (5%) of the amount of such bid proposal. Should the successful bidder fail to enter into such contract and furnish a satisfactory performance bond within the time stated in the specifications, the bid proposal deposit shall be forfeited to Okanogan County.

Project Specifications are available at the office of the County Engineer, 1234A 2<sup>nd</sup> Ave. South, Okanogan, WA 98840 or contact the Contracts Administrator at 509-422-7333. Bid proposals must be submitted on the original documents provided in the accompanying bid packet.

Informational Project Specifications are also available on the County website at [www.okanogancounty.org/PW](http://www.okanogancounty.org/PW) and in various plan centers located in Washington.

The County of Okanogan in accordance with Title VI of the Civil Rights Act of 1964, 78 Stat. 252, 42 U.S.C. 2000d to 2000d-4 and Title 49, Code of Federal Regulations, Department of Transportation, subtitle A, Office of the Secretary, Part 21, Nondiscrimination in Federally-assisted programs of the Department of Transportation issued pursuant to such Act, hereby notifies all bidders that it will affirmatively ensure that in any contract entered into pursuant to this advertisement, disadvantaged business enterprises as defined at 49 CFR Part 26 will be afforded full opportunity to submit bids in response to this invitation and will not be discriminated against on the grounds of race, color, national origin, or sex, in consideration for an award.

The Board of Commissioners of Okanogan County, reserves the right to reject any and all bids and to waive informalities in the bidding. The award of this contract, if made, will be to the lowest responsible bidder.

This Contract provides for the production of 30,000 tons of ½" Special Crushed Coverstone, 10,000 tons of 1 ¼" Crushed Surfacing Base Course, 15,000 tons of Special Screened Waste Sand produced at the Okanogan Wildlife Council Pit. 30,000 tons of ½" Special Crushed Coverstone, 10,000 tons of Crushed Surfacing Top Course, 20,000 tons of Special Screened Waste Sand, Produced at Gavin Pit location. And the production of 15,000 tons of ½" Special Crushed Coverstone, 7,500 tons of Crushed Surfacing Top Course, 10,000 tons of Special Screened Waste Sand, Produced at Wauconda Pit location; including haul to stockpile, and other work including Site Reclamation, at three pit site locations and other work, all in accordance with the attached Contract Plans, these Contract Provisions, and the Standard Specifications.

---

**PUBLISHER'S NOTE:** Please publish **ONCE** during the week of May 8, 2022 and **ONCE** during the week of May 15, 2022 and furnish an Affidavit of Publication to Okanogan County Dept. of Public Works at 1234-A Second Avenue South, Okanogan, WA 98840, Attn: Shasta Stidman  
Public Works Accounting charge to: Project 2023CRUSH: Function 320 Omak Chronicle

---

# **BIDDING PROCEDURES SECTION**

**BIDDER'S CHECKLIST**

**INFORMATIONAL BID PROPOSAL**

**INFORMATIONAL BID PROPOSAL BOND**

**NON-COLLUSION DECLARATION**

**WAGE RATE CERTIFICATION**

# **BIDDER'S CHECKLIST, SUCCESSFUL BIDDER'S SUBMITTALS and CONTRACTOR REQUIRED SUBMITTALS**

The following checklist is informational only and lists minimal submittals required from the Bidder or Successful Contractor. It is not all inclusive. See Standard Specifications and Contract Provisions.

## **SUBMITTALS REQUIRED WITH BID**

- A. Properly Completed and Signed Proposal (County provided Bid Proposal Form only)
- B. Bid Deposit or Bid Bond (County provided Bid Bond Form only)
- C. Addendum Acknowledgement, if any (on proposal)
- D. Non-Collusion Declaration DOT Form 272-0361 EF
- E. Local Agency Subcontractor List (DOT Form 271-015A EF, only when applicable)
- F. Wage Rate Certification (County provided Wage Rate Certification Form only)

## **SUBMITTALS REQUIRED FROM SUCCESSFUL BIDDER**

### **Prior to Contract Execution by County Commissioners**

The Successful bidder is required to submit the following:

- A. Signed Contract Document by Contractor
- B. Certificate of Insurance
- C. Contract (Performance) Bond (County provided Performance Bond Form only)

### **Prior to Notice to Proceed**

The Successful bidder is required to submit the following for approval by the Engineer:

- A. Construction Progress Schedule
- B. Attend Preconstruction Meeting, only when applicable

## **CONTRACTOR SUBMITTALS DURING CONSTRUCTION**

Some of the following items are required by both the Prime Contractor and Subcontractors. The County will assist the Contractor in the acquisition of any forms or submittals of the following requirements.

- A. Intent to Pay Prevailing Wage and Affidavit of Wages Paid for prime and all subs.
- B. Weekly Certified Payrolls for prime and all subs.
- C. Other submittals specific to the Prime Contractor's or Subcontractor's operations. (Request to Sublet, Subcontractor/Lower Tier Certification, etc.)
- D. Any agreements, easements, other permits acquired by the Contractor or Subcontractor associated with work on this contract.
- E. DBE Reporting (when applicable)
- F. Annual EEO Report (FHWA 1391, when applicable)

# BID PROPOSAL

## Okanogan County Department of Public Works

TO: The Board of County Commissioners, Okanogan, Washington  
 This certifies that the undersigned has examined the location of the Gravel Pit and Stockpile Site involved in the:

### 2023 GRAVEL CRUSHING PROJECT

and that the Plans, Specifications and Contract governing the work embraced in this work, and the method by which payment will be made for said work is understood. The undersigned hereby proposes to undertake and complete the work embraced in this work, or as much thereof as can be completed with the money available, in accordance with the said Plans, Specifications, and Contract, and the following schedule of rates and prices:

NOTE: Unit prices, extensions, & total amounts shall be entered in figures. Entries must be typed or entered in ink.

ITEM NO.	PLAN QUANTITY	ITEM DESCRIPTION	UNIT BID PRICE in Dollars and Cents	TOTAL AMOUNT in Dollars and Cents
----------	---------------	------------------	-------------------------------------	-----------------------------------

**P1-32, Okanogan Wildlife Council Pit**

1	Lump Sum	Mobilization	Lump Sum	\$ _____
2	30,000 Ton	½" Special Crushed Coverstone in Stockpile	@ \$ _____ per Ton	\$ _____
3	10,000 Ton	1 1/4" Special Crushed Coverstone in Stockpile	@ \$ _____ per Ton	\$ _____
4	15,000 Ton	Special Screened Waste Sand in Stockpile	@ \$ _____ per Ton	\$ _____
5	Lump Sum	Site Reclamation	Lump Sum	\$ _____

**P6-29, Gavin Pit**

1	Lump Sum	Mobilization	Lump Sum	\$ _____
2	30,000 Ton	½" Special Crushed Coverstone in Stockpile	@ \$ _____ per Ton	\$ _____
3	10,000 Ton	Crushed Surfacing Top Course in Stockpile	@ \$ _____ per Ton	\$ _____
4	20,000 Ton	Special Screened Waste Sand in Stockpile	@ \$ _____ per Ton	\$ _____
5	Lump Sum	Site Reclamation	Lump Sum	\$ _____

**P5-05, Wauconda Pit**

6	Lump Sum	Mobilization	Lump Sum	\$ _____
---	----------	--------------	----------	----------

7	15,000 Ton	½" Special Crushed Coverstone in Stockpile	@ \$ _____ per Ton	\$ _____
8	7,500 Ton	Crushed Surfacing Top Course in Stockpile	@ \$ _____ per Ton	\$ _____
9	10,000 Ton	Special Screened Waste Sand in Stockpile	@ \$ _____ per Ton	\$ _____
10	Lump Sum	Site Reclamation	Lump Sum	\$ _____

**General**

11	Lump Sum	SPCC Plan	Lump Sum	\$ _____
12	-1 Calc.	Fuel Cost Adjustment	Calculated	\$ _____ -1.00

**TOTAL BID \$ \_\_\_\_\_**

## **SIGNATURE PAGE**

The undersigned further certifies that \_\_\_\_\_ is/are thoroughly aware that time is of the essence for completion of this contract within the time stated in the Special Provisions.

**The bidder is hereby advised that by signature of this proposal he/she is deemed to have acknowledged all requirements and signed all certificates contained herein.**

**The undersigned hereby agrees to pay labor not less than the prevailing rates of wages in accordance with the requirements of the Special Provisions for this project.**

**A proposal guaranty in an amount of five percent (5%) of the total bid, based upon the approximate estimate of quantities at the above prices and in the form as indicated below, is attached hereto:**

- CASHIER'S CHECK }  
or }  
 CERTIFIED CHECK } IN THE AMOUNT OF \_\_\_\_\_ DOLLARS,  
PAYABLE TO OKANOGAN COUNTY.  
or a  
 PROPOSAL BOND IN THE AMOUNT OF 5% OF THE TOTAL AMOUNT BID.

Receipt is hereby acknowledged of Addend(um)(a) No(s). \_\_\_\_\_, \_\_\_\_\_, & \_\_\_\_\_.

SIGNATURE OF AUTHORIZED OFFICIAL(S):

FIRM NAME: \_\_\_\_\_

BY: \_\_\_\_\_

Signature  
PRINTED NAME: \_\_\_\_\_

TITLE: \_\_\_\_\_

ADDRESS: \_\_\_\_\_

CITY: \_\_\_\_\_ STATE: \_\_\_\_\_ ZIP: \_\_\_\_\_

PHONE: \_\_\_\_\_ FAX No: \_\_\_\_\_

WA Contractor's License #: \_\_\_\_\_ Federal ID #: \_\_\_\_\_

1. If the bidder is a corporation, this proposal must be executed by its duly authorized officials.
2. This proposal is not transferable. Any alteration of the firm's name entered hereon without prior permission from the Okanogan County Engineer will be cause for considering the proposal irregular and subsequent rejection of the bid.
3. Please refer to Section 1-02.6 of the Standard Specifications, "Preparation of Proposal," or "Article 4" of the Instructions to Bidders for building construction projects.
4. Should it be necessary to modify this proposal in writing, please make reference to the following proposal number in your communication: \_\_\_\_\_.

## Bid Bond

**KNOW ALL MEN BY THESE PRESENTS:**

That we, \_\_\_\_\_, as  
Principal, and \_\_\_\_\_, as  
Surety, are held and firmly bound unto Okanogan County, Washington, as Obligee, in the penal  
sum of \_\_\_\_\_  
Dollars (\$ \_\_\_\_\_) for the payment of which the Principal and Surety bind  
themselves, their heirs, executors, administrators, successors and assigns, jointly and severally,  
by these presents.

The condition of the obligation is such that if the Obligee shall make any award to the  
Principal for, **2023 Gravel Crushing Project** located in Okanogan County, Washington, according  
to the terms of the proposal or bid made by the Principal therefor, and the Principal shall duly  
make and enter into a contract with the Obligee in accordance with the terms of said proposal  
or bid and award and shall give bond for the faithful performance thereof, with the Surety or  
Sureties approved by the Obligee; or if the principal shall, in case of failure so to do, pay and  
forfeit to the Obligee the penal amount of the deposit specified in the call for bids, then this  
obligation shall be null and void; otherwise it shall be and remain in full force and effect and  
the Surety shall forthwith pay and forfeit to the Obligee, as penalty and liquidated damages, the  
amount of this bond.

SIGNED, SEALED AND DATED THIS \_\_\_\_\_ DAY OF \_\_\_\_\_, 2022

Principal \_\_\_\_\_

Surety \_\_\_\_\_

Attorney-in-Fact \_\_\_\_\_



**Failure to return this Declaration as part of the bid proposal package will make the bid nonresponsive and ineligible for award.**

## **NON-COLLUSION DECLARATION**

I, by signing the proposal, hereby declare, under penalty of perjury under the laws of the United States that the following statements are true and correct:

1. That the undersigned person(s), firm, association or corporation has (have) not, either directly or indirectly, entered into any agreement, participated in any collusion, or otherwise taken any action in restraint of free competitive bidding in connection with the project for which this proposal is submitted.
2. That by signing the signature page of this proposal, I am deemed to have signed and to have agreed to the provisions of this declaration.

## **NOTICE TO ALL BIDDERS**

To report rigging activities call:

**1-800-424-9071**

The U.S. Department of Transportation (USDOT) operates the above toll-free "hotline" Monday through Friday, 8:00 a.m. to 5:00 p.m., eastern time. Anyone with knowledge of possible bid rigging, bidder collusion, or other fraudulent activities should use the "hotline" to report such activities.

The "hotline" is part of USDOT's continuing effort to identify and investigate highway construction contract fraud and abuse and is operated under the direction of the USDOT Inspector General. All information will be treated confidentially and caller anonymity will be respected.



# Okanogan County

## Department of Public Works

County Engineer  
Josh L. Thomson, PE

1234-A Second Ave. S. –  
Public Services Building  
Okanogan, WA 98840-9723

---

### Certification of Compliance with Wage Payment Statutes

The bidder hereby certifies that, within the three-year period immediately preceding the bid solicitation date (May 31, 2022), the bidder is not a “willful” violator, as defined in RCW 49.48.082, of any provision of chapters 49.46, 49.48, or 49.52 RCW, as determined by a final and binding citation and notice of assessment issued by the Department of Labor and Industries or through a civil judgment entered by a court of limited or general jurisdiction.

I certify under penalty of perjury under the laws of the State of Washington that the foregoing is true and correct.

---

Bidder’s Business Name

---

Signature of Authorized Official\*

---

Printed Name

---

Title

---

Date

---

City

---

State

*Check One:*

Sole Proprietorship  Partnership  Joint Venture  Corporation

State of Incorporation, or if not a corporation, State where business entity was formed:

---

If a co-partnership, give firm name under which business is transacted:

---

*\* If a corporation, proposal must be executed in the corporate name by the president or vice-president (or any other corporate officer accompanied by evidence of authority to sign). If a co-partnership, proposal must be executed by a partner.*

# **CONTRACT SECTION**

**INFORMATIONAL CONTRACT**

**INFORMATIONAL CONTRACT BOND**

## PUBLIC WORKS CONTRACT

**THIS AGREEMENT**, made and entered into between the Board of County Commissioners of Okanogan County, State of Washington, acting under and by virtue of Title 36 and Title 39 R.C.W. as amended, hereinafter referred to as "The County," and

**\*\*\*Company Name\*\*\***

or its heirs, executors, administrators, successors and assigns, hereinafter referred to as "The Contractor,"

### **WITNESSETH:**

That in consideration of the terms and conditions contained herein and attached and made a part of this Agreement, the parties hereto covenant and agree as follows:

1. The Contractor shall do all work and furnish all labor, tools, materials, and equipment necessary to construct and complete the following for Okanogan County, Washington:

#### **2023 Gravel Crushing Project**

in accordance with and as described in the attached plans and specifications, and the 2022 Standard Specifications for Road, Bridge, and Municipal Construction, adopted by the Washington State Department of Transportation, the American Public Works Association and Okanogan County, which are by this reference incorporated herein and made a part hereof, and shall perform any changes in the work in accordance with the Contract Documents.

The Contractor shall provide and bear the expense of all materials, labor, equipment, tools, and work of any sort whatsoever that may be required for the transfer of materials and for constructing and completing the work provided for in these contract documents.

2. Okanogan County hereby promises and agrees with the Contractor to employ, and does employ the Contractor to provide the materials and to do and cause to be done the above described work and to complete and finish the same in accordance with the attached plans and specifications and the terms and conditions herein contained and hereby contracts to pay for the same according to the attached specifications and the schedule of unit or itemized prices at the time and in the manner and upon the conditions provided for in this contract.
3. The Contractor for himself/herself, and for his/her heirs, executors, administrators, successors, and assigns, does hereby agree to the full performance of all the covenants herein contained upon the part of the Contractor.
4. It is further provided that no liability shall attach to the County by reason of entering into this contract, except as expressly provided herein.
5. The Contractor hereby certifies by execution of this contract that he is registered or licensed as may be required by the laws of the State of Washington, Chapter 18.27 R.C.W.

**IN WITNESS WHEREOF**, the said Contractor has executed this instrument on the day and year first written below, and the said Board of County Commissioners of Okanogan County has caused this instrument to be executed by its Chairman in the name of the said Board and in the name of Okanogan

County, duly attested by its Clerk, and the seal of said Board to be hereunto affixed on the day and year last written below.

Executed by the Contractor this \_\_\_\_\_ day of \_\_\_\_\_, 2022.

CONTRACTOR: \_\_\_\_\_

By: \_\_\_\_\_  
Signature Title

PRINTED NAME: \_\_\_\_\_

ADDRESS: \_\_\_\_\_

City State Zip

PHONE: \_\_\_\_\_

FAX Number: \_\_\_\_\_

State of Washington Contractor's License Number: \_\_\_\_\_

Federal I.D. Number: \_\_\_\_\_

\*\*\*\*\*

DATED at Okanogan, Washington this \_\_\_\_\_ day of \_\_\_\_\_, 2022.

BOARD OF COUNTY COMMISSIONERS  
OKANOGAN COUNTY, WASHINGTON

\_\_\_\_\_  
Andy Hover, Chairman

\_\_\_\_\_  
Chris Branch, Vice-Chairman

ATTEST:

\_\_\_\_\_  
Lalena Johns, Clerk of the Board

\_\_\_\_\_  
Jim DeTro, Member



# Contract Bond

## Department of Public Works Construction

KNOW ALL PERSONS BY THESE PRESENTS, That \_\_\_\_\_

of \_\_\_\_\_, as Principal,

and \_\_\_\_\_ as Surety, are jointly and severally held and bound unto Okanogan County, in the penal sum of

\_\_\_\_\_ Dollars

(\$ \_\_\_\_\_), the payment of which we jointly and severally bind ourselves, our heirs, executors, administrators, and assigns, and successors and assigns, firmly by these presents.

The CONDITION of this bond is such that WHEREAS, on the \_\_\_\_\_

day of \_\_\_\_\_ A.D., \_\_\_\_\_, the said \_\_\_\_\_

\_\_\_\_\_ Principal, herein, executed a certain contract with Okanogan

County, by the terms, conditions, and provisions of which contract the said \_\_\_\_\_

\_\_\_\_\_ Principal, herein, agree to furnish all material and do certain

work, to with: That \_\_\_\_\_ will undertake and complete the construction of **2023 Gravel Crushing Project** according to the maps, plans and specifications made a part of said contract, which contract as so executed, is hereunto attached, is now referred to and by reference is incorporated herein and made a part hereof as fully for all purposes as if here set forth at length. This bond shall cover all approved change orders as if they were in the original contract. Similarly, the bond shall cover payment of all taxes incurred on said contract under title 50 and 51 Revised Code of Washington (RCW) and all taxes imposed on the Principle under Title 82 RCW.

NOW, THEREFORE, if the Principal herein shall faithfully and truly observe and comply with the terms, conditions, and provisions of said contract in all respects and shall well and truly and fully do and perform all matters and things by them undertaken to be performed under said contract, upon the terms proposed therein, and within the time prescribed therein, and until the same is accepted, and shall pay all laborers, mechanics, subcontractors, and material men, and all persons who shall supply such contractor or subcontractor with provisions and supplies for the carrying on of such work, and shall pay all taxes pursuant to Title 50, and 51, and 82 RCW, and shall in all respects, faithfully perform said contract according to law, then this obligation to be void, otherwise to remain in full force and effect.

WITNESS our hands this \_\_\_\_\_ day of \_\_\_\_\_ , \_\_\_\_\_

\_\_\_\_\_  
\_\_\_\_\_  
\_\_\_\_\_

(Principal)

\_\_\_\_\_  
\_\_\_\_\_  
\_\_\_\_\_

(Attorney-in-fact, Surety)

\_\_\_\_\_  
Name and Address Local Office of Agent

APPROVED:

\_\_\_\_\_  
Okanogan County  
Deputy Civil Prosecutor

By: \_\_\_\_\_

Date: \_\_\_\_\_

Surety Bond No.

\_\_\_\_\_

Okanogan County Contract No.

\_\_\_\_\_

# **SPECIAL PROVISIONS SECTION**



1 **INTRODUCTION**

2  
3 This Contract shall be constructed in accordance with the 2022 Standard Specifications for  
4 Road, Bridge, and Municipal Construction.  
5

6 **SPECIAL PROVISIONS**

7  
8 Several types of Special Provisions are included in this contract; General, Region, Bridges  
9 and Structures, and Project Specific. Special Provisions types are differentiated as follows:

10		
11	(date)	General Special Provision
12	(*****)	Notes a revision to a General Special Provision
13		and also notes a Project Specific Special
14		Provision.
15	(Regions <sup>1</sup> date)	Region Special Provision
16		

17 **General Special Provisions** are similar to Standard Specifications in that they typically apply  
18 to many projects, usually in more than one Region. Usually, the only difference from one  
19 project to another is the inclusion of variable project data, inserted as a “fill-in”.

20  
21 **Region Special Provisions** are commonly applicable within the designated Region. Region  
22 designations are as follows:

23		
24	<u>Regions<sup>1</sup></u>	
25	ER	Eastern Region
26	NCR	North Central Region
27	NWR	Northwest Region
28	OR	Olympic Region
29	SCR	South Central Region
30	SWR	Southwest Region
31		
32	WSF	Washington State Ferries Division
33		

34 **Project Specific Special Provisions** normally appear only in the contract for which they were  
35 developed.  
36

37 **Division 1**  
38 **General Requirements**

39  
40 **DESCRIPTION OF WORK**

41  
42 (March 13, 1995)  
43 This Contract provides for the production of 30,000 tons of ½” Special Crushed Coverstone,  
44 10,000 tons of 1 ¼” Crushed Surfacing Base Course, 15,000 tons of Special Screened Waste  
45 Sand produced at the Okanogan Wildlife Council Pit. 30,000 tons of ½” Special Crushed  
46 Coverstone, 10,000 tons of Crushed Surfacing Top Course, 20,000 tons of Special Screened  
47 Waste Sand, Produced at Gavin Pit location. And the production of 15,000 tons of ½” Special  
48 Crushed Coverstone, 7,500 tons of Crushed Surfacing Top Course, 10,000 tons of Special  
49 Screened Waste Sand, Produced at Wauconda Pit location; including haul to stockpile, and  
50 other work including Site Reclamation, at three pit site locations and other work, all in  
51 accordance with the attached Contract Plans, these Contract Provisions, and the Standard  
52 Specifications.

1  
2  
3  
4  
5  
6  
7  
8  
9  
10  
11  
12  
13  
14  
15  
16  
17  
18  
19  
20  
21  
22  
23  
24  
25  
26  
27  
28  
29  
30  
31  
32  
33  
34  
35  
36  
37  
38  
39  
40  
41  
42  
43  
44  
45  
46  
47  
48  
49

**1-01.3 Definitions**  
(January 4, 2016 APWA GSP)

Delete the heading **Completion Dates** and the three paragraphs that follow it, and replace them with the following:

**Dates**

***Bid Opening Date***

The date on which the Contracting Agency publicly opens and reads the Bids.

***Award Date***

The date of the formal decision of the Contracting Agency to accept the lowest responsible and responsive Bidder for the Work.

***Contract Execution Date***

The date the Contracting Agency officially binds the Agency to the Contract.

***Notice to Proceed Date***

The date stated in the Notice to Proceed on which the Contract time begins.

***Substantial Completion Date***

The day the Engineer determines the Contracting Agency has full and unrestricted use and benefit of the facilities, both from the operational and safety standpoint, any remaining traffic disruptions will be rare and brief, and only minor incidental work, replacement of temporary substitute facilities, plant establishment periods, or correction or repair remains for the Physical Completion of the total Contract.

***Physical Completion Date***

The day all of the Work is physically completed on the project. All documentation required by the Contract and required by law does not necessarily need to be furnished by the Contractor by this date.

***Completion Date***

The day all the Work specified in the Contract is completed and all the obligations of the Contractor under the contract are fulfilled by the Contractor. All documentation required by the Contract and required by law must be furnished by the Contractor before establishment of this date.

***Final Acceptance Date***

The date on which the Contracting Agency accepts the Work as complete.

Supplement this Section with the following:

All references in the Standard Specifications, Amendments, or WSDOT General Special Provisions, to the terms "Department of Transportation", "Washington State Transportation Commission", "Commission", "Secretary of Transportation", "Secretary", "Headquarters", and "State Treasurer" shall be revised to read "Contracting Agency".

All references to the terms "State" or "state" shall be revised to read "Contracting Agency" unless the reference is to an administrative agency of the State of Washington, a State statute or regulation, or the context reasonably indicates otherwise.

All references to "State Materials Laboratory" shall be revised to read "Contracting Agency designated location".

1 All references to “final contract voucher certification” shall be interpreted to mean the  
2 Contracting Agency form(s) by which final payment is authorized, and final completion  
3 and acceptance granted.  
4

5 **Additive**

6 A supplemental unit of work or group of bid items, identified separately in the Bid  
7 Proposal, which may, at the discretion of the Contracting Agency, be awarded in addition  
8 to the base bid.  
9

10 **Alternate**

11 One of two or more units of work or groups of bid items, identified separately in the Bid  
12 Proposal, from which the Contracting Agency may make a choice between different  
13 methods or material of construction for performing the same work.  
14

15 **Business Day**

16 A business day is any day from Monday through Friday except holidays as listed in  
17 Section 1-08.5.  
18

19 **Contract Bond**

20 The definition in the Standard Specifications for “Contract Bond” applies to whatever  
21 bond form(s) are required by the Contract Documents, which may be a combination of a  
22 Payment Bond and a Performance Bond.  
23

24 **Contract Documents**

25 See definition for “Contract”.  
26

27 **Contract Time**

28 The period of time established by the terms and conditions of the Contract within which  
29 the Work must be physically completed.  
30

31 **Notice of Award**

32 The written notice from the Contracting Agency to the successful Bidder signifying the  
33 Contracting Agency’s acceptance of the Bid Proposal.  
34

35 **Notice to Proceed**

36 The written notice from the Contracting Agency or Engineer to the Contractor authorizing  
37 and directing the Contractor to proceed with the Work and establishing the date on which  
38 the Contract time begins.  
39

40 **Traffic**

41 Both vehicular and non-vehicular traffic, such as pedestrians, bicyclists, wheelchairs, and  
42 equestrian traffic.  
43

44 **Bid Procedures and Conditions**

45 **Prequalification of Bidders**

46 Section 1-02.1, including title, is deleted and replaced with the following:  
47  
48  
49

1 **1-02 BID PROCEDURES AND CONDITIONS**

2

3 **1-02.1 Prequalification of Bidders**

4

5 Delete this section and replace it with the following:

6

7 **1-02.1 Qualifications of Bidder**

8

*(January 24, 2011 APWA GSP)*

9

10 Before award of a public works contract, a bidder must meet at least the minimum  
11 qualifications of RCW 39.04.350(1) to be considered a responsible bidder and qualified to  
12 be awarded a public works project.

13

14 **Examination of Plans, Specifications and Site of Work**

15

16 ***General***

17

18 Section 1-02.4(1) is supplemented with the following:

19

20 **Preparation of Proposal**

21

22 The fourth paragraph of Section 1-02.6 is revised to read:

23

24 *(\*\*\*\*\*)*

25 Pit site is gated. Bidders may coordinate to view crushing site by contacting Gary George at  
26 509-422-7307

27

28 **1-02.6 Preparation of Proposal**

29

*(December 10, 2020 APWA GSP, Option B)*

30

31 Supplement the second paragraph with the following:

32

33

4. If a minimum bid amount has been established for any item, the unit or lump sum price must equal or exceed the minimum amount stated.

34

35

5. Any correction to a bid made by interlineation, alteration, or erasure, shall be initialed by the signer of the bid.

36

37

38 Delete the last two paragraphs, and replace them with the following:

39

40 The Bidder shall submit with their Bid a completed Contractor Certification Wage Law  
41 Compliance form, provided by the Contracting Agency. Failure to return this certification  
42 as part of the Bid Proposal package will make this Bid Nonresponsive and ineligible for  
43 Award. A Contractor Certification of Wage Law Compliance form is included in the  
44 Proposal Forms.

45

46 The Bidder shall make no stipulation on the Bid Form, nor qualify the bid in any manner.

47

48

A bid by a corporation shall be executed in the corporate name, by the president or a vice president (or other corporate officer accompanied by evidence of authority to sign).

49

1 A bid by a partnership shall be executed in the partnership name, and signed by a  
2 partner. A copy of the partnership agreement shall be submitted with the Bid Form if any  
3 UDBE requirements are to be satisfied through such an agreement.

4  
5 A bid by a joint venture shall be executed in the joint venture name and signed by a  
6 member of the joint venture. A copy of the joint venture agreement shall be submitted  
7 with the Bid Form if any UDBE requirements are to be satisfied through such an  
8 agreement.

9  
10 **1-02.7 Bid Deposit**  
11 *(March 8, 2013 APWA GSP)*

12  
13 Supplement this section with the following:

14  
15 Bid bonds shall contain the following:

- 16 1. Contracting Agency-assigned number for the project;
- 17 2. Name of the project;
- 18 3. The Contracting Agency named as obligee;
- 19 4. The amount of the bid bond stated either as a dollar figure or as a percentage which  
20 represents five percent of the maximum bid amount that could be awarded;
- 21 5. Signature of the bidder's officer empowered to sign official statements. The signature  
22 of the person authorized to submit the bid should agree with the signature on the  
23 bond, and the title of the person must accompany the said signature;
- 24 6. The signature of the surety's officer empowered to sign the bond and the power of  
25 attorney.

26  
27 If so stated in the Contract Provisions, bidder must use the bond form included in the  
28 Contract Provisions.

29  
30 If so stated in the Contract Provisions, cash will not be accepted for a bid deposit.

31  
32 **Public Opening of Proposals**

33  
34 Section 1-02.12 is supplemented with the following:

35  
36 *(\*\*\*\*\*)*

37 **Date and Time of Bid Opening**

38  
39 The Board of County Commissioners of Okanogan County, will open sealed bid proposals  
40 and publicly read them aloud after **11:05:00AM Pacific Time on May 31<sup>st</sup>, 2022**, at the  
41 Okanogan County Commissioners Hearing Room, Okanogan County, Washington for the:

42  
43 **2023 Gravel Crushing Project**

44  
45 Sealed bids are to be received by mail or hand delivered to the Office of the Board of County  
46 Commissioners of Okanogan County located on the first floor of the Grainger Administration  
47 Building located at 123 Fifth Ave. North, Room 150, Okanogan, Washington.

48

1 Bid proposals for this project must be received by **11:05:00AM Pacific Time, May**  
2 **31<sup>st</sup>, 2022**. The official time will be the time as displayed on the computer of the Clerk of  
3 the Board according to the Network Time Protocol (NTP) Time Server time display.  
4

5 Please note that US Mail delivered the day of bid opening may not arrive in time. Bidders  
6 intending to mail their bid proposals may want to arrange for their bid proposals to arrive a  
7 day early. Bids delivered in person will only be received by the Clerk of the Board of  
8 Okanogan County Commissioners. Bid Proposals and Bid Proposal Bonds must be on the  
9 original forms provided by the County.  
10

11 Bids received on time will be publicly opened and read immediately after the bid receipt  
12 deadline.  
13

14 All envelopes containing bids shall be sealed and clearly addressed to:

15  
16 **Okanogan County Commissioners**  
17 **123 Fifth Avenue North**  
18 **Room 150**  
19 **Okanogan, Washington 98840**  
20

21 And shall have the following clearly marked on the lower left-hand corner:  
22

23 **SEALED BID FOR 2023 GRAVEL CRUSHING PROJECT**  
24

25 Telephone, telephone facsimile (FAX) or electronic e-mailed bids or amendments to bids will  
26 not be accepted.  
27

28 **1-02.13 Irregular Proposals**  
29 *(October 1, 2020 APWA GSP)*  
30

31 Delete this section and replace it with the following:  
32

- 33 1. A Proposal will be considered irregular and will be rejected if:
  - 34 a. The Bidder is not prequalified when so required;
  - 35 b. The authorized Proposal form furnished by the Contracting Agency is not  
36 used or is altered;
  - 37 c. The completed Proposal form contains any unauthorized additions, deletions,  
38 alternate Bids, or conditions;
  - 39 d. The Bidder adds provisions reserving the right to reject or accept the award,  
40 or enter into the Contract;
  - 41 e. A price per unit cannot be determined from the Bid Proposal;
  - 42 f. The Proposal form is not properly executed;
  - 43 g. The Bidder fails to submit or properly complete a Subcontractor list, if  
44 applicable, as required in Section 1-02.6;
  - 45 h. The Bidder fails to submit or properly complete a Disadvantaged Business  
46 Enterprise Certification, if applicable, as required in Section 1-02.6;
  - 47 i. The Bidder fails to submit written confirmation from each DBE firm listed on  
48 the Bidder's completed DBE Utilization Certification that they are in  
49 agreement with the bidder's DBE participation commitment, if applicable, as  
50 required in Section 1-02.6, or if the written confirmation that is submitted fails  
51 to meet the requirements of the Special Provisions;

- 1 j The Bidder fails to submit DBE Good Faith Effort documentation, if applicable,  
 2 as required in Section 1-02.6, or if the documentation that is submitted fails to  
 3 demonstrate that a Good Faith Effort to meet the Condition of Award was  
 4 made;
- 5 k. The Bidder fails to submit a DBE Bid Item Breakdown form, if applicable, as  
 6 required in Section 1-02.6, or if the documentation that is submitted fails to  
 7 meet the requirements of the Special Provisions;
- 8 l. The Bidder fails to submit DBE Trucking Credit Forms, if applicable, as  
 9 required in Section 1-02.6, or if the documentation that is submitted fails to  
 10 meet the requirements of the Special Provisions;
- 11 m. The Bid Proposal does not constitute a definite and unqualified offer to meet  
 12 the material terms of the Bid invitation; or
- 13 n. More than one Proposal is submitted for the same project from a Bidder  
 14 under the same or different names.  
 15
- 16 2. A Proposal may be considered irregular and may be rejected if:
- 17 a. The Proposal does not include a unit price for every Bid item;
- 18 b. Any of the unit prices are excessively unbalanced (either above or below the  
 19 amount of a reasonable Bid) to the potential detriment of the Contracting  
 20 Agency;
- 21 c. Receipt of Addenda is not acknowledged;
- 22 d. A member of a joint venture or partnership and the joint venture or  
 23 partnership submit Proposals for the same project (in such an instance, both  
 24 Bids may be rejected); or
- 25 e. If Proposal form entries are not made in ink.  
 26

27 **1-02.14 Disqualification of Bidders**

28 *(May 17, 2018 APWA GSP, Option B)*

29  
 30 Delete this section and replace it with the following:

31  
 32 A Bidder will be deemed not responsible if the Bidder does not meet the mandatory  
 33 bidder responsibility criteria in RCW 39.04.350(1), as amended; or does not meet  
 34 Supplemental Criteria 1-7 listed in this Section.  
 35

36 The Contracting Agency will verify that the Bidder meets the mandatory bidder  
 37 responsibility criteria in RCW 39.04.350(1), and Supplemental Criteria 1-2. Evidence  
 38 that the Bidder meets Supplemental Criteria 3-7 shall be provided by the Bidder as  
 39 stated later in this Section.  
 40  
 41

42 **1. Delinquent State Taxes**

- 43  
 44 A. Criterion: The Bidder shall not owe delinquent taxes to the Washington State  
 45 Department of Revenue without a payment plan approved by the Department  
 46 of Revenue.  
 47
- 48 B. Documentation: The Bidder, if and when required as detailed below, shall sign  
 49 a statement (on a form to be provided by the Contracting Agency) that the  
 50 Bidder does not owe delinquent taxes to the Washington State Department of  
 51 Revenue, or if delinquent taxes are owed to the Washington State  
 52 Department of Revenue, the Bidder must submit a written payment plan

1  
2  
3  
4  
5  
6  
7  
8  
9  
10  
11  
12  
13  
14  
15  
16  
17  
18  
19  
20  
21  
22  
23  
24  
25  
26  
27  
28  
29  
30  
31  
32  
33  
34  
35  
36  
37  
38  
39  
40  
41  
42  
43  
44  
45  
46  
47  
48  
49  
50  
51  
52

approved by the Department of Revenue, to the Contracting Agency by the deadline listed below.

2. **Federal Debarment**

- A. Criterion: The Bidder shall not currently be debarred or suspended by the Federal government.
- B. Documentation: The Bidder shall not be listed as having an “active exclusion” on the U.S. government’s “System for Award Management” database (www.sam.gov).

3. **Subcontractor Responsibility**

- A. Criterion: The Bidder’s standard subcontract form shall include the subcontractor responsibility language required by RCW 39.06.020, and the Bidder shall have an established procedure which it utilizes to validate the responsibility of each of its subcontractors. The Bidder’s subcontract form shall also include a requirement that each of its subcontractors shall have and document a similar procedure to determine whether the sub-tier subcontractors with whom it contracts are also “responsible” subcontractors as defined by RCW 39.06.020.
- B. Documentation: The Bidder, if and when required as detailed below, shall submit a copy of its standard subcontract form for review by the Contracting Agency, and a written description of its procedure for validating the responsibility of subcontractors with which it contracts.

4. **Claims Against Retainage and Bonds**

- A. Criterion: The Bidder shall not have a record of excessive claims filed against the retainage or payment bonds for public works projects in the three years prior to the bid submittal date, that demonstrate a lack of effective management by the Bidder of making timely and appropriate payments to its subcontractors, suppliers, and workers, unless there are extenuating circumstances and such circumstances are deemed acceptable to the Contracting Agency.
- B. Documentation: The Bidder, if and when required as detailed below, shall submit a list of the public works projects completed in the three years prior to the bid submittal date that have had claims against retainage and bonds and include for each project the following information:
  - Name of project
  - The owner and contact information for the owner;
  - A list of claims filed against the retainage and/or payment bond for any of the projects listed;
  - A written explanation of the circumstances surrounding each claim and the ultimate resolution of the claim.

5. **Public Bidding Crime**



- 1 A Criterion: The Bidder and/or its owners shall not have been convicted of a  
2 crime involving bidding on a public works contract in the five years prior to the  
3 bid submittal date.
- 4
- 5 B. Documentation: The Bidder, if and when required as detailed below, shall sign  
6 a statement (on a form to be provided by the Contracting Agency) that the  
7 Bidder and/or its owners have not been convicted of a crime involving bidding  
8 on a public works contract.
- 9

10 6. **Termination for Cause / Termination for Default**

- 11
- 12 A Criterion: The Bidder shall not have had any public works contract terminated  
13 for cause or terminated for default by a government agency in the five years  
14 prior to the bid submittal date, unless there are extenuating circumstances  
15 and such circumstances are deemed acceptable to the Contracting Agency.
- 16
- 17 B. Documentation: The Bidder, if and when required as detailed below, shall sign  
18 a statement (on a form to be provided by the Contracting Agency) that the  
19 Bidder has not had any public works contract terminated for cause or  
20 terminated for default by a government agency in the five years prior to the  
21 bid submittal date; or if Bidder was terminated, describe the circumstances. .
- 22

23 7. **Lawsuits**

- 24
- 25 A Criterion: The Bidder shall not have lawsuits with judgments entered against  
26 the Bidder in the five years prior to the bid submittal date that demonstrate a  
27 pattern of failing to meet the terms of contracts, unless there are extenuating  
28 circumstances and such circumstances are deemed acceptable to the  
29 Contracting Agency
- 30
- 31 B. Documentation: The Bidder, if and when required as detailed below, shall sign  
32 a statement (on a form to be provided by the Contracting Agency) that the  
33 Bidder has not had any lawsuits with judgments entered against the Bidder in  
34 the five years prior to the bid submittal date that demonstrate a pattern of  
35 failing to meet the terms of contracts, or shall submit a list of all lawsuits with  
36 judgments entered against the Bidder in the five years prior to the bid  
37 submittal date, along with a written explanation of the circumstances  
38 surrounding each such lawsuit. The Contracting Agency shall evaluate these  
39 explanations to determine whether the lawsuits demonstrate a pattern of  
40 failing to meet of terms of construction related contracts
- 41

42 As evidence that the Bidder meets the Supplemental Criteria stated above, the  
43 apparent low Bidder must submit to the Contracting Agency by 12:00 P.M. (noon) of the  
44 second business day following the bid submittal deadline, a written statement verifying  
45 that the Bidder meets the supplemental criteria together with supporting documentation  
46 (sufficient in the sole judgment of the Contracting Agency) demonstrating compliance  
47 with the Supplemental Criteria. The Contracting Agency reserves the right to request  
48 further documentation as needed from the low Bidder and documentation from other  
49 Bidders as well to assess Bidder responsibility and compliance with all bidder  
50 responsibility criteria. The Contracting Agency also reserves the right to obtain  
51 information from third-parties and independent sources of information concerning a  
52 Bidder's compliance with the mandatory and supplemental criteria, and to use that

1 information in their evaluation. The Contracting Agency may consider mitigating  
2 factors in determining whether the Bidder complies with the requirements of the  
3 supplemental criteria.  
4

5 The basis for evaluation of Bidder compliance with these mandatory and supplemental  
6 criteria shall include any documents or facts obtained by Contracting Agency (whether  
7 from the Bidder or third parties) including but not limited to: (i) financial, historical, or  
8 operational data from the Bidder; (ii) information obtained directly by the Contracting  
9 Agency from others for whom the Bidder has worked, or other public agencies or  
10 private enterprises; and (iii) any additional information obtained by the Contracting  
11 Agency which is believed to be relevant to the matter.  
12

13 If the Contracting Agency determines the Bidder does not meet the bidder  
14 responsibility criteria above and is therefore not a responsible Bidder, the Contracting  
15 Agency shall notify the Bidder in writing, with the reasons for its determination. If the  
16 Bidder disagrees with this determination, it may appeal the determination within two (2)  
17 business days of the Contracting Agency's determination by presenting its appeal and  
18 any additional information to the Contracting Agency. The Contracting Agency will  
19 consider the appeal and any additional information before issuing its final  
20 determination. If the final determination affirms that the Bidder is not responsible, the  
21 Contracting Agency will not execute a contract with any other Bidder until at least two  
22 business days after the Bidder determined to be not responsible has received the  
23 Contracting Agency's final determination.  
24

25 Request to Change Supplemental Bidder Responsibility Criteria Prior To Bid: Bidders  
26 with concerns about the relevancy or restrictiveness of the Supplemental Bidder  
27 Responsibility Criteria may make or submit requests to the Contracting Agency to  
28 modify the criteria. Such requests shall be in writing, describe the nature of the  
29 concerns, and propose specific modifications to the criteria. Bidders shall submit such  
30 requests to the Contracting Agency no later than five (5) business days prior to the bid  
31 submittal deadline and address the request to the Project Engineer or such other  
32 person designated by the Contracting Agency in the Bid Documents.  
33  
34  
35

### 36 **1-02.15 Pre Award Information**

37 *(August 14, 2013 APWA GSP)*  
38

39 Revise this section to read:  
40

41 Before awarding any contract, the Contracting Agency may require one or more of these  
42 items or actions of the apparent lowest responsible bidder:

- 43 1. A complete statement of the origin, composition, and manufacture of any or all  
44 materials to be used,
- 45 2. Samples of these materials for quality and fitness tests,
- 46 3. A progress schedule (in a form the Contracting Agency requires) showing the order  
47 of and time required for the various phases of the work,
- 48 4. A breakdown of costs assigned to any bid item,
- 49 5. Attendance at a conference with the Engineer or representatives of the Engineer,
- 50 6. Obtain, and furnish a copy of, a business license to do business in the city or county  
51 where the work is located.

- 1 7. Any other information or action taken that is deemed necessary to ensure that the  
2 bidder is the lowest responsible bidder.  
3  
4

## 5 **Award and Execution of Contract**

### 7 **1-03.1 Consideration of Bids**

8 *(January 23, 2006 APWA GSP)*  
9

10 Revise the first paragraph to read:

11  
12 After opening and reading proposals, the Contracting Agency will check them for  
13 correctness of extensions of the prices per unit and the total price. If a discrepancy exists  
14 between the price per unit and the extended amount of any bid item, the price per unit will  
15 control. If a minimum bid amount has been established for any item and the bidder's unit  
16 or lump sum price is less than the minimum specified amount, the Contracting Agency will  
17 unilaterally revise the unit or lump sum price, to the minimum specified amount and  
18 recalculate the extension. The total of extensions, corrected where necessary, including  
19 sales taxes where applicable and such additives and/or alternates as selected by the  
20 Contracting Agency, will be used by the Contracting Agency for award purposes and to fix  
21 the Awarded Contract Price amount and the amount of the contract bond.  
22

### 23 **1-03.3 Execution of Contract**

24 *(October 1, 2005 APWA GSP)*  
25

26 Revise this section to read:

27  
28 Copies of the Contract Provisions, including the unsigned Form of Contract, will be  
29 available for signature by the successful bidder on the first business day following award.  
30 The number of copies to be executed by the Contractor will be determined by the  
31 Contracting Agency.  
32

33 Within seven (7) calendar days after the award date, the successful bidder shall return  
34 the signed Contracting Agency-prepared contract, an insurance certification as required  
35 by Section 1-07.18, and a satisfactory bond as required by law and Section 1-03.4.  
36 Before execution of the contract by the Contracting Agency, the successful bidder shall  
37 provide any pre-award information the Contracting Agency may require under Section 1-  
38 02.15.  
39

40 Until the Contracting Agency executes a contract, no proposal shall bind the Contracting  
41 Agency nor shall any work begin within the project limits or within Contracting Agency-  
42 furnished sites. The Contractor shall bear all risks for any work begun outside such areas  
43 and for any materials ordered before the contract is executed by the Contracting Agency.  
44

45 If the bidder experiences circumstances beyond their control that prevents return of the  
46 contract documents within the calendar days after the award date stated above, the  
47 Contracting Agency may grant up to a maximum of three (3) additional calendar days for  
48 return of the documents, provided the Contracting Agency deems the circumstances  
49 warrant it.  
50

### 52 **1-03.4 Contract Bond**

1 (July 23, 2015 APWA GSP)

2

3 Delete the first paragraph and replace it with the following:

4

5 The successful bidder shall provide executed payment and performance bond(s) for the  
6 full contract amount. The bond may be a combined payment and performance bond; or  
7 be separate payment and performance bonds. In the case of separate payment and  
8 performance bonds, each shall be for the full contract amount. The bond(s) shall:

9

- 10 1. Be on Contracting Agency-furnished form(s);
- 11 2. Be signed by an approved surety (or sureties) that:
  - 12 a. Is registered with the Washington State Insurance Commissioner, and
  - 13 b. Appears on the current Authorized Insurance List in the State of Washington  
14 published by the Office of the Insurance Commissioner,
- 15 3. Guarantee that the Contractor will perform and comply with all obligations, duties,  
16 and conditions under the Contract, including but not limited to the duty and obligation  
17 to indemnify, defend, and protect the Contracting Agency against all losses and  
18 claims related directly or indirectly from any failure:
  - 19 a. Of the Contractor (or any of the employees, subcontractors, or lower tier  
20 subcontractors of the Contractor) to faithfully perform and comply with all contract  
21 obligations, conditions, and duties, or
  - 22 b. Of the Contractor (or the subcontractors or lower tier subcontractors of the  
23 Contractor) to pay all laborers, mechanics, subcontractors, lower tier  
24 subcontractors, material person, or any other person who provides supplies or  
25 provisions for carrying out the work;
- 26 4. Be conditioned upon the payment of taxes, increases, and penalties incurred on the  
27 project under titles 50, 51, and 82 RCW; and
- 28 5. Be accompanied by a power of attorney for the Surety's officer empowered to sign  
29 the bond; and
- 30 6. Be signed by an officer of the Contractor empowered to sign official statements (sole  
31 proprietor or partner). If the Contractor is a corporation, the bond(s) must be signed  
32 by the president or vice president, unless accompanied by written proof of the  
33 authority of the individual signing the bond(s) to bind the corporation (i.e., corporate  
34 resolution, power of attorney, or a letter to such effect signed by the president or vice  
35 president).

35

## 36 **Scope of the Work**

37

38

### 39 **1-04.2 Coordination of Contract Documents, Plans, Special Provisions, 40 Specifications, and Addenda**

41 (December 10, 2020 APWA GSP)

42

43 Revise the second paragraph to read:

44

45 Any inconsistency in the parts of the contract shall be resolved by following this order of  
46 precedence (e.g., 1 presiding over 2, 2 over 3, 3 over 4, and so forth):

47

48

49

50

1. Addenda,
2. Proposal Form,
3. Special Provisions,
4. Contract Plans,

- 1 5. Standard Specifications,
- 2 6. Contracting Agency's Standard Plans or Details (if any), and
- 3 7. WSDOT Standard Plans for Road, Bridge, and Municipal Construction.

4  
5 **Control of Work**

6  
7 **1-05.6 Inspection of Work Materials**

8  
9 Section 1-02.12 is supplemented with the following:

10  
11 (\*\*\*\*\*)  
12 The Contracting Agency has hired a material testing firm to perform gradation testing  
13 on all materials produced by the Contractor for this contract. The Contractor shall  
14 cooperate with the materials testing firm to ensure they have access to collect the  
15 required samples in accordance with the WSDOT Standard Specifications,  
16 Construction Manual and Materials Manual.

17  
18  
19 Add the following new section:

20  
21 **1-05.16 Water and Power**  
22 *(October 1, 2005 APWA GSP)*

23  
24 The Contractor shall make necessary arrangements, and shall bear the costs for power  
25 and water necessary for the performance of the work, unless the contract includes power  
26 and water as a pay item.

27  
28 **Legal Relations and Responsibilities to the Public**

29  
30 **Laws to be Observed**

31  
32 Section 1-07.1 is supplemented with the following:

33  
34 (\*\*\*\*\*)  
35 **Prevention of Environmental Pollution and Preservation of Public Natural**  
36 **Resources**

37  
38 The Contractor shall comply with all the environmental provisions which include the  
39 requirements Department of Natural Resources Mining Permits and Reclamation Plans,  
40 Okanogan County Spill Prevention Control and Countermeasure Plan, Okanogan  
41 County Ordinance No. 88-1 and other requirements as listed. The Okanogan County  
42 Ordinance No. 85-3, an ordinance implementing the State Environmental Policy Act of  
43 1971, Chapter 43.21C.120, and Washington Administrative Code (WAC).

44 Copies of these environmental provisions are available to the Contractor at the  
45 Okanogan County Public Works Office.

46  
47 **Okanogan County Ordinance No. 94-16:**

48 An ordinance amending Section 14.04.220 of the Okanogan County Code Relating  
49 to Appeals under the State Environmental Policy Act (SEPA) pursuant to RCW  
50 43.21.C075 and WAC 197-11-680.

51

1 **Additional permits and requirements that pertain to operations in County pits.**

- 2 1. DNR Reclamation Plan for the designated County pits. The Contractor is  
3 informed that the Department of Natural Resources Mining Permit has been  
4 issued. All site operations shall be according to the attached DNR reclamation  
5 plan. All costs associated with this work shall be included in the bid item, "Site  
6 Reclamation", Lump Sum.  
7 2. SEPA for the designated County pits, Gavin Pit and Wauconda Pit. The contractor  
8 is informed that the SEPA process has been completed.

9  
10  
11 **1-07.2 State Taxes**

12  
13 Delete this section, including its sub-sections, in its entirety and replace it with the following:

14  
15 **1-07.2 State Sales Tax**

16 *(June 27, 2011 APWA GSP)*

17  
18 The Washington State Department of Revenue has issued special rules on the State  
19 sales tax. Sections 1-07.2(1) through 1-07.2(3) are meant to clarify those rules. The  
20 Contractor should contact the Washington State Department of Revenue for answers to  
21 questions in this area. The Contracting Agency will not adjust its payment if the  
22 Contractor bases a bid on a misunderstood tax liability.

23  
24 The Contractor shall include all Contractor-paid taxes in the unit bid prices or other  
25 contract amounts. In some cases, however, state retail sales tax will not be included.  
26 Section 1-07.2(2) describes this exception.

27  
28 The Contracting Agency will pay the retained percentage (or release the Contract Bond if  
29 a FHWA-funded Project) only if the Contractor has obtained from the Washington State  
30 Department of Revenue a certificate showing that all contract-related taxes have been  
31 paid (RCW 60.28.051). The Contracting Agency may deduct from its payments to the  
32 Contractor any amount the Contractor may owe the Washington State Department of  
33 Revenue, whether the amount owed relates to this contract or not. Any amount so  
34 deducted will be paid into the proper State fund.

35  
36 **1-07.2(1) State Sales Tax — Rule 171**

37  
38 WAC 458-20-171, and its related rules, apply to building, repairing, or improving streets,  
39 roads, etc., which are owned by a municipal corporation, or political subdivision of the  
40 state, or by the United States, and which are used primarily for foot or vehicular traffic.  
41 This includes storm or combined sewer systems within and included as a part of the  
42 street or road drainage system and power lines when such are part of the roadway  
43 lighting system. For work performed in such cases, the Contractor shall include  
44 Washington State Retail Sales Taxes in the various unit bid item prices, or other contract  
45 amounts, including those that the Contractor pays on the purchase of the materials,  
46 equipment, or supplies used or consumed in doing the work.

47  
48 **1-07.2(2) State Sales Tax — Rule 170**

49  
50 WAC 458-20-170, and its related rules, apply to the constructing and repairing of new or  
51 existing buildings, or other structures, upon real property. This includes, but is not  
52 limited to, the construction of streets, roads, highways, etc., owned by the state of

1 Washington; water mains and their appurtenances; sanitary sewers and sewage  
2 disposal systems unless such sewers and disposal systems are within, and a part of, a  
3 street or road drainage system; telephone, telegraph, electrical power distribution lines,  
4 or other conduits or lines in or above streets or roads, unless such power lines become a  
5 part of a street or road lighting system; and installing or attaching of any article of  
6 tangible personal property in or to real property, whether or not such personal property  
7 becomes a part of the realty by virtue of installation.

8  
9 For work performed in such cases, the Contractor shall collect from the Contracting  
10 Agency, retail sales tax on the full contract price. The Contracting Agency will  
11 automatically add this sales tax to each payment to the Contractor. For this reason, the  
12 Contractor shall not include the retail sales tax in the unit bid item prices, or in any other  
13 contract amount subject to Rule 170, with the following exception.

14  
15 Exception: The Contracting Agency will not add in sales tax for a payment the Contractor  
16 or a subcontractor makes on the purchase or rental of tools, machinery, equipment, or  
17 consumable supplies not integrated into the project. Such sales taxes shall be included  
18 in the unit bid item prices or in any other contract amount.

19  
20 **1-07.2(3) Services**

21  
22 The Contractor shall not collect retail sales tax from the Contracting Agency on any  
23 contract wholly for professional or other services (as defined in Washington State  
24 Department of Revenue Rules 138 and 244).

25  
26 **Permits and Licenses**

27  
28 Section 1-07.6 is supplemented with the following:

29  
30 (\*\*\*\*\*)  
31 The Contractor must acquire all Air Quality Modification Permits from Washington State  
32 Department of Ecology for the operations in the designated County pit.  
33 A Temporary Air Quality Permit for Rock Crushing must be approved by WDOE and a  
34 copy of the permits shall be submitted to the Contracting Agency before crushing  
35 operations may proceed.

36  
37 The Contractor must comply with the conditions of the Temporary Air Quality Permit  
38 for Rock Crushing. Violation of those conditions **will result in a mandatory shut**  
39 **down** in the crushing operation.

40  
41  
42  
43 **Load Limits**

44  
45 (March 13, 1995)  
46 Whenever the Contractor obtains materials from a source other than that provided by the  
47 Contracting Agency, or provides a source for materials not designated to come from a  
48 source provided by the State and the location of the source necessitates hauling on other  
49 than State Highways, the Contractor shall, at the Contractor's expense, make all  
50 arrangements for the use of the haul routes.

51

1 **1-07.9(5) Required Documents**

2 *(January 3, 2020 APWA GSP)*

3

4 Delete this section and replace it with the following:

5

6 **General**

7 All “Statements of Intent to Pay Prevailing Wages”, “Affidavits of Wages Paid” and Certified  
8 Payrolls, including a signed Statement of Compliance for Federal-aid projects, shall be  
9 submitted to the Engineer and the State L&I online Prevailing Wage Intent & Affidavit  
10 (PWIA) system.

11

12 **Intentions and Affidavits**

13 On forms provided by the Industrial Statistician of State L&I, the Contractor shall submit to  
14 the Engineer the following for themselves and for each firm covered under RCW 39.12  
15 that will or has provided Work and materials for the Contract:

16

17 1. The approved “Statement of Intent to Pay Prevailing Wages” State L&I’s form  
18 number F700-029-000. The Contracting Agency will make no payment under this  
19 Contract until this statement has been approved by State L&I and reviewed by  
20 the Engineer.

21

22 2. The approved “Affidavit of Prevailing Wages Paid”, State L&I’s form number  
23 F700-007-000. The Contracting Agency will not grant Completion until all  
24 approved Affidavit of Wages paid for the Contractor and all Subcontractors have  
25 been received by the Engineer. The Contracting Agency will not release to the  
26 Contractor any funds retained under RCW 60.28.011 until “Affidavit of Prevailing  
27 Wages Paid” forms have been approved by State L&I and all of the approved  
28 forms have been submitted to the Engineer for every firm that worked on the  
29 Contract.

30

31 The Contractor is responsible for requesting these forms from State L&I and for paying  
32 any fees required by State L&I.

33

34 **Certified Payrolls**

35 Certified payrolls are required to be submitted by the Contractor for themselves, all  
36 Subcontractors and all lower tier subcontractors. The payrolls shall be submitted weekly  
37 on all Federal-aid projects and no less than monthly on State funded projects.

38

39 **Penalties for Noncompliance**

40 The Contractor is advised, if these payrolls are not supplied within the prescribed  
41 deadlines, any or all payments may be withheld until compliance is achieved. In addition,  
42 failure to provide these payrolls may result in other sanctions as provided by State laws  
43 (RCW 39.12.050) and/or Federal regulations (29 CFR 5.12).

44

45 **Public Liability and Property Damage Insurance**

46

47 Section 1-07.18 is supplemented with the following:

48



1 **1-07.18 Public Liability and Property Damage Insurance**

2

3 Delete this section in its entirety, and replace it with the following:

4

5 **1-07.18 Insurance**

6 *(January 4, 2016 APWA GSP)*

7

8 **1-07.18(1) General Requirements**

- 9 A. The Contractor shall procure and maintain the insurance described in all subsections of  
10 section 1-07.18 of these Special Provisions, from insurers with a current A. M. Best  
11 rating of not less than A-: VII and licensed to do business in the State of Washington.  
12 The Contracting Agency reserves the right to approve or reject the insurance provided,  
13 based on the insurer's financial condition.
- 14
- 15 B. The Contractor shall keep this insurance in force without interruption from the  
16 commencement of the Contractor's Work through the term of the Contract and for thirty  
17 (30) days after the Physical Completion date, unless otherwise indicated below.
- 18
- 19 C. If any insurance policy is written on a claims made form, its retroactive date, and that of  
20 all subsequent renewals, shall be no later than the effective date of this Contract. The  
21 policy shall state that coverage is claims made, and state the retroactive date. Claims-  
22 made form coverage shall be maintained by the Contractor for a minimum of 36 months  
23 following the Completion Date or earlier termination of this Contract, and the Contractor  
24 shall annually provide the Contracting Agency with proof of renewal. If renewal of the  
25 claims made form of coverage becomes unavailable, or economically prohibitive, the  
26 Contractor shall purchase an extended reporting period ("tail") or execute another form of  
27 guarantee acceptable to the Contracting Agency to assure financial responsibility for  
28 liability for services performed.
- 29
- 30 D. The Contractor's Automobile Liability, Commercial General Liability and Excess or  
31 Umbrella Liability insurance policies shall be primary and non-contributory insurance as  
32 respects the Contracting Agency's insurance, self-insurance, or self-insured pool  
33 coverage. Any insurance, self-insurance, or self-insured pool coverage maintained by the  
34 Contracting Agency shall be excess of the Contractor's insurance and shall not contribute  
35 with it.
- 36
- 37 E. The Contractor shall provide the Contracting Agency and all additional insureds with  
38 written notice of any policy cancellation, within two business days of their receipt of such  
39 notice.
- 40
- 41 F. The Contractor shall not begin work under the Contract until the required insurance has  
42 been obtained and approved by the Contracting Agency
- 43
- 44 G. Failure on the part of the Contractor to maintain the insurance as required shall  
45 constitute a material breach of contract, upon which the Contracting Agency may, after  
46 giving five business days' notice to the Contractor to correct the breach, immediately  
47 terminate the Contract or, at its discretion, procure or renew such insurance and pay any  
48 and all premiums in connection therewith, with any sums so expended to be repaid to the  
49 Contracting Agency on demand, or at the sole discretion of the Contracting Agency,  
50 offset against funds due the Contractor from the Contracting Agency.
- 51

1 H. All costs for insurance shall be incidental to and included in the unit or lump sum prices  
2 of the Contract and no additional payment will be made.  
3

4 **1-07.18(2) Additional Insured**

5 All insurance policies, with the exception of Workers Compensation, and of Professional  
6 Liability and Builder's Risk (if required by this Contract) shall name the following listed  
7 entities as additional insured(s) using the forms or endorsements required herein:

- 8     ▪ the Contracting Agency and its officers, elected officials, employees, agents, and  
9         volunteers

10 The above-listed entities shall be additional insured(s) for the full available limits of liability  
11 maintained by the Contractor, irrespective of whether such limits maintained by the  
12 Contractor are greater than those required by this Contract, and irrespective of whether the  
13 Certificate of Insurance provided by the Contractor pursuant to 1-07.18(4) describes limits  
14 lower than those maintained by the Contractor.  
15

16 For Commercial General Liability insurance coverage, the required additional insured  
17 endorsements shall be at least as broad as ISO forms CG 20 10 10 01 for ongoing  
18 operations and CG 20 37 10 01 for completed operations.  
19

20 **1-07.18(3) Subcontractors**

21 The Contractor shall cause each Subcontractor of every tier to provide insurance coverage  
22 that complies with all applicable requirements of the Contractor-provided insurance as set  
23 forth herein, except the Contractor shall have sole responsibility for determining the limits of  
24 coverage required to be obtained by Subcontractors.  
25

26 The Contractor shall ensure that all Subcontractors of every tier add all entities listed in  
27 1-07.18(2) as additional insureds, and provide proof of such on the policies as required by  
28 that section as detailed in 1-07.18(2) using an endorsement as least as broad as ISO CG 20  
29 10 10 01 for ongoing operations and CG 20 37 10 01 for completed operations.  
30

31 Upon request by the Contracting Agency, the Contractor shall forward to the Contracting  
32 Agency evidence of insurance and copies of the additional insured endorsements of each  
33 Subcontractor of every tier as required in 1-07.18(4) Verification of Coverage.  
34

35 **1-07.18(4) Verification of Coverage**

36 The Contractor shall deliver to the Contracting Agency a Certificate(s) of Insurance and  
37 endorsements for each policy of insurance meeting the requirements set forth herein when  
38 the Contractor delivers the signed Contract for the work. Failure of Contracting Agency to  
39 demand such verification of coverage with these insurance requirements or failure of  
40 Contracting Agency to identify a deficiency from the insurance documentation provided shall  
41 not be construed as a waiver of Contractor's obligation to maintain such insurance.  
42

43 Verification of coverage shall include:

- 44 1. An ACORD certificate or a form determined by the Contracting Agency to be equivalent.
- 45 2. Copies of all endorsements naming Contracting Agency and all other entities listed in  
46 1-07.18(2) as additional insured(s), showing the policy number. The Contractor may  
47 submit a copy of any blanket additional insured clause from its policies instead of a  
48 separate endorsement.
- 49 3. Any other amendatory endorsements to show the coverage required herein.

1 4. A notation of coverage enhancements on the Certificate of Insurance shall not satisfy  
2 these requirements – actual endorsements must be submitted.  
3

4 Upon request by the Contracting Agency, the Contractor shall forward to the Contracting  
5 Agency a full and certified copy of the insurance policy(s). If Builders Risk insurance is  
6 required on this Project, a full and certified copy of that policy is required when the  
7 Contractor delivers the signed Contract for the work.  
8

9 **1-07.18(5) Coverages and Limits**

10 The insurance shall provide the minimum coverages and limits set forth below. Contractor's  
11 maintenance of insurance, its scope of coverage, and limits as required herein shall not be  
12 construed to limit the liability of the Contractor to the coverage provided by such insurance,  
13 or otherwise limit the Contracting Agency's recourse to any remedy available at law or in  
14 equity.  
15

16 All deductibles and self-insured retentions must be disclosed and are subject to approval by  
17 the Contracting Agency. The cost of any claim payments falling within the deductible or self-  
18 insured retention shall be the responsibility of the Contractor. In the event an additional  
19 insured incurs a liability subject to any policy's deductibles or self-insured retention, said  
20 deductibles or self-insured retention shall be the responsibility of the Contractor.  
21

22 **1-07.18(5)A Commercial General Liability**

23 Commercial General Liability insurance shall be written on coverage forms at least as broad  
24 as ISO occurrence form CG 00 01, including but not limited to liability arising from premises,  
25 operations, stop gap liability, independent contractors, products-completed operations,  
26 personal and advertising injury, and liability assumed under an insured contract. There shall  
27 be no exclusion for liability arising from explosion, collapse or underground property  
28 damage.  
29

30 The Commercial General Liability insurance shall be endorsed to provide a per project  
31 general aggregate limit, using ISO form CG 25 03 05 09 or an equivalent endorsement.  
32

33 Contractor shall maintain Commercial General Liability Insurance arising out of the  
34 Contractor's completed operations for at least three years following Substantial Completion  
35 of the Work.  
36

37 Such policy must provide the following minimum limits:

38	\$1,000,000	Each Occurrence
39	\$2,000,000	General Aggregate
40	\$2,000,000	Products & Completed Operations Aggregate
41	\$1,000,000	Personal & Advertising Injury each offence
42	\$1,000,000	Stop Gap / Employers' Liability each accident

43

44 **1-07.18(5)B Automobile Liability**

45 Automobile Liability shall cover owned, non-owned, hired, and leased vehicles; and shall be  
46 written on a coverage form at least as broad as ISO form CA 00 01. If the work involves the  
47 transport of pollutants, the automobile liability policy shall include MCS 90 and CA 99 48  
48 endorsements.  
49

50 Such policy must provide the following minimum limit:

51	\$1,000,000	Combined single limit each accident
----	-------------	-------------------------------------

1  
2  
3  
4  
5  
6  
7

**1-07.18(5)C Workers' Compensation**

The Contractor shall comply with Workers' Compensation coverage as required by the Industrial Insurance laws of the State of Washington.

**Prosecution and Progress**

8 **1-08 PROSECUTION AND PROGRESS**  
9

10 Add the following new section:  
11

12 **1-08.0 Preliminary Matters**  
13 (May 25, 2006 APWA GSP)

14  
15 **1-08.0(2) Hours of Work**

16  
17 (\*\*\*\*\*)

18 All working hours and days are subject to local permit and ordinance conditions (such as  
19 noise ordinances).

20  
21 The maximum hours of operation for this pit was established through the State  
22 Environmental Policy Act (SEPA) process.

23  
24 Unless otherwise approved by the Engineer, the Contractor shall abide by the following  
25 maximum hours of operation for each pit.

26  
27 **Okanogan Wildlife Council Pit** – No hours of operation specified. Okanogan County  
28 Code 9.16 (Noise Disturbances) applies.

29 **Gavin Pit** – 7:00am to 11:00pm, (seven days a week)

30 **Wauconda Pit**- – No hours of operation specified. Okanogan County Code 9.16  
31 (Noise Disturbances) applies.  
32

33 During the contract period, the Contractor shall be charged one full working day for each  
34 day of the work week (Monday through Friday), regardless of the actual hours of work  
35 performed within the restrictions noted above.

36 Section 1-08.5 of the standard Specifications apply.  
37  
38  
39  
40

41 **Progress Schedule**

42  
43 **Prosecution of Work**  
44

45 The first sentence of Section 1-08.4 is revised to read:

46 (\*\*\*\*\*)

47 The first paragraph is deleted.

48 The second paragraph is revised to read as follows:

1  
2  
3  
4  
5  
6  
7  
8  
9  
10  
11  
12  
13  
14  
15  
16  
17  
18  
19  
20  
21  
22  
23  
24  
25  
26  
27  
28  
29  
30  
31  
32  
33  
34  
35  
36  
37  
38  
39  
40  
41  
42  
43  
44  
45  
46  
47  
48  
49  
50  
51  
52

The progress schedule is required to be submitted to the Engineer at least two (2) working days prior to the preconstruction conference. This schedule and any supplemental schedule shall show: (1) physical completion of all work within the specified contract time. (2) the purposed order of work, and (3) projected starting and completion times for major phases of the work and for the total project.

The Contractor shall use a critical path diagram, bar graph, or similar type method to develop the schedule.

The Contractor shall provide both paper and electronic copies of the schedule when requested.

The third paragraph is deleted.

**Prosecution of Work**

The first sentence of Section 1-08.4 is revised to read:

(\*\*\*\*\*)  
All work shall be completed no later than **June 17<sup>th</sup>, 2023**.

**Time for Completion**

The third paragraph of Section 1-08.5 is revised to read:

(\*\*\*\*\*)  
Contract time shall begin on the first working day.

Section 1-08.5 is supplemented with the following:

(March 13, 1995)  
This project shall be physically completed within **one hundred ten (110)** working days

**Liquidated Damages**

**1-08.9 Liquidated Damages**  
*(March 3, 2021 APWA GSP, Option B)*

Revise the second and third paragraphs to read:

Accordingly, the Contractor agrees:

1. To pay (according to the following formula) liquidated damages for each working day beyond the number of working days established for Physical Completion, and
2. To authorize the Engineer to deduct these liquidated damages from any money due or coming due to the Contractor.

1  
2  
3  
4  
5  
6  
7  
8  
9  
10  
11  
12  
13  
14  
15  
16  
17  
18  
19  
20  
21  
22  
23  
24  
25  
26  
27  
28  
29  
30  
31  
32  
33  
34  
35  
36  
37  
38  
39  
40  
41  
42  
43  
44  
45  
46  
47  
48  
49  
50

**Liquidated Damages Formula**

$LD=0.15C/T$

Where:

LD = liquidated damages per working day (rounded to the nearest dollar)

C = original Contract amount

T = original time for Physical Completion

When the Contract Work has progressed to Substantial Completion as defined in the Contract, the Engineer may determine the Contract Work is Substantially Complete. The Engineer will notify the Contractor in writing of the Substantial Completion Date. For overruns in Contract time occurring after the date so established, the formula for liquidated damages shown above will not apply. For overruns in Contract time occurring after the Substantial Completion Date, liquidated damages shall be assessed on the basis of direct engineering and related costs assignable to the project until the actual Physical Completion Date of all the Contract Work. The Contractor shall complete the remaining Work as promptly as possible. Upon request by the Project Engineer, the Contractor shall furnish a written schedule for completing the physical Work on the Contract.

**Measurement and Payment**

**1-09.2(1) General Requirements for Weighing Equipment**

*(July 23, 2015 APWA GSP, Option 2)*

Revise item 4 of the fifth paragraph to read:

- 4. Test results and scale weight records for each day's hauling operations are provided to the Engineer daily. Reporting shall utilize WSDOT form 422-027, Scaleman's Daily Report, unless the printed ticket contains the same information that is on the Scaleman's Daily Report Form. The scale operator must provide AM and/or PM tare weights for each truck on the printed ticket.

**1-09.2(5) Measurement**

*(May 2, 2017 APWA GSP)*

Revise the first paragraph to read:

**Scale Verification Checks** – At the Engineer's discretion, the Engineer may perform verification checks on the accuracy of each batch, hopper, or platform scale used in weighing contract items of Work.

**Payment**

Section 1-09.2(6) is revised to read as follows:

(January 3, 2011)

1 Unless otherwise specified, the Contracting Agency will pay for no materials received  
2 by weight unless they have been weighed in accordance with the requirements of  
3 this section.  
4  
5 Unit contract prices for the various pay items of the project cover all costs related to  
6 weighing and proportioning materials for payment. These costs include those for  
7 furnishing, installing, certifying, maintaining and operating scales for initial weighing,  
8 those for extra haul distance and time involved in complying with confirmation testing  
9 requirements, and those for any other related item specified in this section.

10  
11 **1-09.3. Scope of Payment**

12  
13 Section 1-09.3 is supplemented with the following:

14  
15 **(August 7, 2017)**  
16 **Fuel Cost Adjustment**  
17 **General**

18 The Contracting Agency will make a fuel cost adjustment, either a credit or a  
19 payment, for qualifying changes in the index price of on-highway diesel fuel. The  
20 adjustment will be applied to partial payments made according to Section 1-09.9.

21  
22 The adjustment is not a guarantee of full compensation for fuel price changes. Any  
23 adjustment provided by this provision shall not obligate the Contracting Agency for  
24 any costs due solely to changes in fuel costs beyond the amount adjusted by this  
25 provision. The Contracting Agency does not guarantee that fuel will be available at  
26 the base fuel cost or monthly fuel cost. No additional adjustment will be made for  
27 rates of fuel consumption or actual fuel types that differ from those specified for the  
28 purpose of determining the adjustment.

29  
30 For the purpose of calculating the adjustment, the Base Fuel Cost shall be the  
31 Weekly fuel price from the **U.S. Energy Information Administration** website. The  
32 website location and directions are as follows:

- 33  
34 • <http://www.eia.gov/petroleum/gasdiesel/>  
35 • On the web page, click on the **West Coast less California**, listed under  
36 the heading **U.S On-Highway Diesel Fuel Prices\*(dollar per gallon)** at  
37 the lower end of the web page.  
38 • In the pull down box labeled **Period** pull down **Weekly**.  
39 • Click on the fuel price history found under the column heading **View**  
40 **History** for the line **Diesel (On-Highway) – All Types**.  
41 • On this web page obtain the nearest weekly fuel cost for the Monday  
42 occurring three weeks prior to the date that bids are opened. This weekly  
43 fuel cost becomes the Base Fuel Cost and is fixed for the duration of the  
44 Contract and will be used in calculating all adjustments.

45  
46 The Monthly Fuel Cost shall be the most recent Monthly fuel price from the U.S.  
47 Energy Information Administration website. The website location and directions are  
48 as follows:

- 49  
50 • <http://www.eia.gov/petroleum/gasdiesel/>  
51 • On the web page, click on the **West Coast less California**, listed under  
52 the heading **U.S On-Highway Diesel Fuel Prices\*(dollar per gallon)** at

1  
2  
3  
4  
5  
6  
7  
8  
9  
10  
11  
12  
13  
14  
15  
16  
17  
18  
19  
20  
21  
22  
23  
24  
25  
26  
27  
28  
29  
30  
31  
32  
33  
34  
35  
36  
37  
38  
39  
40  
41  
42  
43  
44  
45  
46  
47  
48  
49  
50  
51  
52

- the lower end of the web page.
- In the pull down box labeled **Period** pull down **Monthly**.
- Click on the fuel price history found under the column heading **View History** for the line **Diesel (On-Highway) – All Types**.
- On this web page obtain the most current monthly fuel price.

If the specified index ceases to be available for any reason, the Contracting Agency at its discretion will select and begin using a substitute price source or index to establish the Monthly Fuel Cost.

**Measurement**

No adjustment will be made if the Monthly Fuel Cost is within 10 percent of the Base Fuel Cost. No adjustment will be made for work performed after the authorized Time for Completion.

If the Monthly Fuel Cost is greater than or equal to 110% of the Base Fuel Cost, then:

$$\text{Adjustment} = (\text{Monthly Fuel Cost} - (1.10 \times \text{Base Fuel Cost})) \times Q$$

If the Monthly Fuel Cost is less than or equal to 90% of the Base Fuel Cost, then:

$$\text{Adjustment} = (\text{Monthly Fuel Cost} - (0.90 \times \text{Base Fuel Cost})) \times Q$$

Where  $Q = \sum ((\text{Fuel Usage Factor for each Eligible Bid Item}) \times (\text{Quantity paid in the current months progress estimate for each Eligible Bid Item}))$  for all Eligible Bid Items listed below:

Eligible Bid Item	Fuel Usage Factor
½" Special Crushed Coverstone	0.70 gal/ton
1 ¼" Crushed Surfacing Base Course	0.70 gal/ton
Crushed Surfacing Top Course	0.70 gal/ton

**Payment**

Payment will be made for the following bid item when included in the bid proposal:

“Fuel Cost Adjustment”, by calculation.

To provide a common proposal for all bidders, the Contracting Agency has entered an amount in the proposal to become a part of the Contractor’s total bid.



1  
2  
3  
4  
5  
6  
7  
8  
9  
10  
11  
12  
13  
14  
15  
16  
17  
18  
19  
20  
21  
22  
23  
24  
25  
26  
27  
28  
29  
30  
31  
32  
33  
34  
35  
36  
37  
38  
39  
40  
41  
42  
43  
44  
45  
46  
47  
48  
49  
50

**1-09.11(3) Time Limitation and Jurisdiction**

*(November 30, 2018 APWA GSP)*

Revise this section to read:

For the convenience of the parties to the Contract it is mutually agreed by the parties that any claims or causes of action which the Contractor has against the Contracting Agency arising from the Contract shall be brought within 180 calendar days from the date of final acceptance (Section 1-05.12) of the Contract by the Contracting Agency; and it is further agreed that any such claims or causes of action shall be brought only in the Superior Court of the county where the Contracting Agency headquarters is located, provided that where an action is asserted against a county, RCW 36.01.050 shall control venue and jurisdiction. The parties understand and agree that the Contractor's failure to bring suit within the time period provided, shall be a complete bar to any such claims or causes of action. It is further mutually agreed by the parties that when any claims or causes of action which the Contractor asserts against the Contracting Agency arising from the Contract are filed with the Contracting Agency or initiated in court, the Contractor shall permit the Contracting Agency to have timely access to any records deemed necessary by the Contracting Agency to assist in evaluating the claims or action.

**Division 2  
Earthwork**

**2-07 Watering**

2-07.2 Vacant

Section 2-07.2 is revised to read:

(\*\*\*\*\*)

**2-07.2 Water Sources and Permits**

**Water Use Permits**

The Contractor shall abide by all requirements of the Washington Department of Ecology in respect to the water permits for sources used on this project.

The Contracting Agency will not pay for the water or the use of these sites. The Contractor shall, at no expense to the Contracting Agency, make all necessary arrangements for obtaining water.

The Contractor shall make arrangements through the water source owner for water use, costs, withdrawal, tank filling, access, and haul roads needed for the delivery of water to the project areas. The Contractor shall leave the areas of water withdrawal clean and free of ruts, mud, debris and litter.

Water sources must be approved by the County prior to use. Proof of water rights granted by the Department of Ecology must be supplied to the County Engineer prior to use. The

1 Contractor shall obtain, at no additional cost to the Contracting Agency, Change  
2 Applications for an existing water right holder, temporary permits, or other permits  
3 necessary for use of the source.  
4

5 **2-07.3 Construction Requirements**

6 Section 2-07.3 is supplement with the following:

7 (\*\*\*\*\*)

8 The Contractor shall control dust in the delivery and/or crushing operations area, conveyor  
9 belts, stockpile sites, and on all haul roads during operations, including roads within the  
10 waste areas and stockpile sites. The Contractor shall apply water or shall perform other  
11 approved dust control measures whenever dust conditions are present, including  
12 weekends and holidays.

13 **Dust control systems must be in place prior to and maintained during operations**

14 When operations result in dust conditions that might, in the opinion of the County Engineer,  
15 be detrimental to air quality of adjacent property, or hazardous to public travel on the  
16 adjacent public roadways, the Contractor shall increase the dust control measures. In the  
17 event of a dispute, the determination of the Engineer or his representative is final. The  
18 operations shall be shut down when water is not being supplied to emission points or when  
19 the wind is strong enough that best efforts to keep dust from leaving the project area are  
20 not effective. The Engineer or designated representative has the right to and will issue a  
21 verbal and or written order to stop work when in his opinion the Contractor fails to have  
22 adequate dust control.  
23

24 Precautions shall be taken to prevent fugitive dust from becoming airborne. The plant  
25 operator shall maintain and operate the site to minimize emissions. At no time during the  
26 operation shall the opacity of any fugitive emission on the job site exceed 10% for more  
27 than three minutes in any one-hour.

28 No particulate matter from the job site shall be deposited beyond the property line to  
29 interfere with the use and enjoyment of the property upon which the material is deposited.

30 Fugitive dust shall be controlled by watering roads and cleaning around the crusher to  
31 prevent the buildup of fine materials.  
32

33  
34

35 **Division 3**  
36 **Aggregate Production and Acceptance**

37  
38 **Production from Quarry and Pit Sites**  
39

40 **Description of Work**

41 Section 3-01.1 shall be supplemented with the following:

42  
43 (\*\*\*\*\*)

44 This contract provides for the manufacture of gravel material. If the Contracting  
45 Agency's sources are used for manufacturing gravel material, the work shall include  
46 reclamation of the pit sites in accordance with these plans, provisions and the Standard  
47 Specifications.

1 The Contractor shall manufacture the gravel materials as shown in the Bid Proposal.  
2 Additionally, the Contractor shall supply Special Screened Waste Sand as specified in  
3 Section 3-01.3(3) Reject Material. The Contractor shall construct stockpiles in  
4 accordance with the specifications and perform required Site Reclamation.

5 (\*\*\*\*\*)

6 The Contractor shall manufacture a minimum amount of 10,000 tons of Special  
7 Screened Waste Sand and a maximum amount of 20,000 tons, from Gavin Pit and  
8 Okanogan Wildlife Council Pit. Deviation from planned quantity within the 10,000 to  
9 20,000 ton range shall not be grounds for renegotiating unit price.

10

11 (\*\*\*\*\*)

12 **Material 3/8” and greater must be crushed and shall not be wasted.**

13

## 14 **County Furnished Material Sources**

15

16 Section 3-01.3 is revised to read:

17

18 (\*\*\*\*\*)

19 Okanogan County is providing the source locations for raw material at the following  
20 County owned pit sites. These locations are also displayed on the Vicinity Maps.

21

### 22 **Okanogan Wildlife Council Pit**

23 Located approximately 2 miles south west of Okanogan at 241 B&O North Rd, in  
24 Township 33N, Range 25E W.M., Section 24

25

### 26 **Gavin Pit**

27 Located approximately 3 miles south of the town of Oroville at MP 328 off of Hwy 97, in  
28 Township 39N, Range 27E W.M., Section 10

29

### 30 **Wauconda Pit**

31 Located approximately 25 miles east of Tonasket at MP 287 off of Hwy 20, in Township  
32 37N, Range 30E W.M., Section 1

33

1  
2  
3  
4  
5  
6  
7  
8  
9  
10  
11  
12  
13  
14  
15  
16  
17  
18  
19  
20  
21  
22  
23  
24  
25  
26  
27  
28  
29  
30  
31  
32  
33  
34  
35  
36  
37  
38  
39  
40  
41  
42  
43  
44  
45  
46  
47  
48

**Operations Within Pit Sites**

Upon completion of this crushing campaign, the Contractor shall grade all slopes disturbed as a result of Contractors activity to 3 foot horizontal to 1 foot vertical and shall shape and blend disturbed slopes into adjacent undulating terrain.

Material stockpiles shall be located as shown on the plans or as field located. The stockpiles shall be constructed so that the top of each stockpile is level and the sides are uniform.

Reject material shall be placed at a location approved by the engineer so as to not interfere with future development or use of the site.

The pit site shall be protected from surface water run-off from the pit site and/or run-on into the pit from the surrounding area by creating berms or swales. Adequate provisions shall be made to prevent any surface water from eroding the face of an excavation or fill. All work accomplished according to this specification shall be included in the bid item, "Site Reclamation", Lump Sum.

**3-01.3(3) Reject Materials**

Section 3-01.3(3) is supplemented with the following:

(\*\*\*\*\*)

**Special Screened Waste Sand**

Reject material shall be screened to contain no particle over 3/8" in any one dimension and shall be considered Special Screened Waste Sand.

Special Screened Waste Sand shall be stockpiled in the pit site as shown in the exhibit section of these provisions.

**Stockpiling Aggregates**

**3-02.2(5) Preparation of Site**

Section 3-02.2(5) is supplemented with the following:

(\*\*\*\*\*)

The Contractor shall prepare a minimum of 0.5 foot thick stockpile base that shall be comprised of the material being manufactured for each stockpile or of such other material as specified by the County. The costs involved in this work shall be included in the various bid items. The Contractor will not be paid separately for the material used to construct the stockpile bases.

(\*\*\*\*\*)

All material shall be stockpiled as shown in Appendix A.

1  
2  
3  
4  
5  
6  
7  
8  
9  
10  
11  
12  
13  
14  
15  
16  
17  
18  
19  
20  
21  
22  
23  
24  
25  
26  
27  
28  
29  
30  
31  
32  
33  
34  
35  
36  
37  
38  
39  
40  
41

**Site Reclamation**

**General Requirements**

***Contracting Agency-Provided Sites***

Section 3-03.2(1) is supplemented with the following:

(\*\*\*\*\*)

Site reclamation on all sites shall include leaving the site in a condition that will reduce erosion, and provide a satisfactory appearance consistent with the anticipated future use. Placing topsoil on excavated slopes and seeding are not necessary.

**3-03.5 Payment**

***Contracting Agency-Provided Sites***

Section 3-03.5(1) shall be revised to read:

(\*\*\*\*\*)

All costs in connection with reclaiming sites to the full extent required by these Special Provisions and the Standard Specifications shall be paid under "Site Reclamation", Lump Sum.

**Division 9  
Materials**

**9-03.4(2) Grading and Quality**

Section 9-03.4(2) shall apply, except the table of grading and quality shall be replaced with the following:

(\*\*\*\*\*)

**1/2" SPECIAL CRUSHED COVERSTONE:**

<i>Sieve Size</i>	<i>Percent Passing</i>
% Passing 5/8" square sieve	100%
% Passing 1/2" square sieve	95 to 100%
% Passing 1/4" square sieve	30 to 40%
% Passing U.S. No. 200	0 to 7.5%
% Fracture, by weight, min.	75% minimum
Sand Equivalent	40 minimum
All percentages are by weight	

1 **(September 13, 2021)**

2 **Standard Plans**

3 The State of Washington Standard Plans for Road, Bridge and Municipal Construction M21-  
4 01, effective September 13, 2021, is made a part of this contract.

5  
6 The Standard Plans are revised as follows:

7  
8 B-90.40  
9 Valve Detail – DELETED

10  
11 C-8  
12 DELETED

13  
14 C-8A  
15 DELETED

16  
17 C-60.10  
18 Sheet 1, ADD Note: NOTE: STEEL WELDED WIRE REINFORCEMENT DEFORMED  
19 FOR CONCRETE MAY BE SUBSTITUTED FOR REINFORCING STEEL IN  
20 ACCORDANCE WITH STANDARD SPECIFICATION, SECTION 6-10.3

21  
22 Sheet 2, New Note 5: The connecting pin may be fabricated with a forged head as shown  
23 on Standard Plan C-60.15.”

24  
25 C-85.16  
26 DELETED

27  
28 C-85.20  
29 DELETED

30  
31 D-10.10  
32 Wall Type 1 may be used if no traffic barrier is attached on top of the wall. Walls with traffic  
33 barriers attached on top of the wall are considered non-standard and shall be designed  
34 in accordance with the current WSDOT Bridge Design Manual (BDM) and the revisions  
35 stated in the 11/3/15 Bridge Design memorandum.

36  
37 D-10.15  
38 Wall Type 2 may be used if no traffic barrier is attached on top of the wall. Walls with traffic  
39 barriers attached on top of the wall are considered non-standard and shall be designed  
40 in accordance with the current WSDOT BDM and the revisions stated in the 11/3/15  
41 Bridge Design memorandum.

42  
43 D-10.30  
44 Wall Type 5 may be used in all cases.

45  
46 D-10.35  
47 Wall Type 6 may be used in all cases.

48  
49 D-10.40  
50 Wall Type 7 may be used if no traffic barrier is attached on top of the wall. Walls with traffic  
51 barriers attached on top of the wall are considered non-standard and shall be designed

1 in accordance with the current WSDOT BDM and the revisions stated in the 11/3/15  
2 Bridge Design memorandum.  
3  
4 D-10.45  
5 Wall Type 8 may be used if no traffic barrier is attached on top of the wall. Walls with traffic  
6 barriers attached on top of the wall are considered non-standard and shall be designed  
7 in accordance with the current WSDOT BDM and the revisions stated in the revisions  
8 stated in the 11/3/15 Bridge Design memorandum.  
9  
10 D-15.10  
11 STD Plans D-15 series “Traffic Barrier Details for Reinforced Concrete Retaining Walls”  
12 are withdrawn. Special designs in accordance with the current WSDOT BDM are required  
13 in place of these STD Plans.  
14  
15 D-15.20  
16 STD Plans D-15 series “Traffic Barrier Details for Reinforced Concrete Retaining Walls”  
17 are withdrawn. Special designs in accordance with the current WSDOT BDM are required  
18 in place of these STD Plans.  
19  
20 D-15.30  
21 STD Plans D-15 series “Traffic Barrier Details for Reinforced Concrete Retaining Walls”  
22 are withdrawn. Special designs in accordance with the current WSDOT BDM are required  
23 in place of these STD Plans.  
24  
25 G-90.11  
26 DELETED  
27  
28 G-90.40  
29 DELETED  
30  
31 J-20.26  
32 Add Note 1, “1. One accessible pedestrian pushbutton station per pedestrian pushbutton  
33 post.”  
34  
35 J-20.16  
36 View A, callout, was – LOCK NIPPLE, is revised to read; CHASE NIPPLE  
37  
38 J-21.10  
39 Sheet 1, Elevation View, Round Concrete Foundation Detail, callout – “ANCHOR BOLTS  
40 ~ 3/4” (IN) x 30” (IN) FULL THREAD ~ THREE REQ’D. PER ASSEMBLY” IS REVISED TO  
41 READ: “ANCHOR BOLTS ~ 3/4” (IN) x 30” (IN) FULL THREAD ~ FOUR REQ’D. PER  
42 ASSEMBLY”  
43 Sheet 1 of 2, Elevation view (Round), add dimension depicting the distance from the top  
44 of the foundation to find 2 #4 reinforcing bar shown, to read; 3” CLR.. Delete “(TYP.)” from  
45 the 2 1/2” CLR. dimension, depicting the distance from the bottom of the foundation to find  
46 2 # 4 reinf. Bar.  
47 Sheet 1 of 2, Elevation view (Square), add dimension depicting the distance from the top  
48 of the foundation to find 1 #4 reinforcing bar shown, to read; 3” CLR. Delete “(TYP.)” from  
49 the 2 1/2” CLR. dimension, depicting the distance from the bottom of the foundation to find  
50 1 # 4 reinf. Bar.  
51 Sheet 2 of 2, Elevation view (Round), add dimension depicting the distance from the top  
52 of the foundation to find 2 #4 reinforcing bar shown, to read; 3” CLR. Delete “(TYP.)” from

1 the 2 1/2" CLR. dimension, depicting the distance from the bottom of the foundation to find  
2 2 # 4 reinf. Bar.  
3 Sheet 2 of 2, Elevation view (Square), add dimension depicting the distance from the top  
4 of the foundation to find 1 #4 reinforcing bar shown, to read; 3" CLR. Delete "(TYP.)" from  
5 the 2 1/2" CLR. dimension, depicting the distance from the bottom of the foundation to find  
6 1 # 4 reinf. Bar.  
7 Detail F, callout, "Heavy Hex Clamping Bolt (TYP.) ~ 3/4" (IN) Diam. Torque Clamping  
8 Bolts (see Note 3)" is revised to read; "Heavy Hex Clamping Bolt (TYP.) ~ 3/4" (IN) Diam.  
9 Torque Clamping Bolts (see Note 1)"  
10 Detail F, callout, "3/4" (IN) x 2' - 6" Anchor Bolt (TYP.) ~ Four Required (See Note 4)" is  
11 revised to read; "3/4" (IN) x 2' - 6" Anchor Bolt (TYP.) ~ Three Required (See Note 2)"  
12

13 J-21.15

14 Partial View, callout, was - LOCK NIPPLE ~ 1 1/2" DIAM., is revised to read; CHASE  
15 NIPPLE ~ 1 1/2" (IN) DIAM.  
16

17 J-21.16

18 Detail A, callout, was - LOCKNIPPLE, is revised to read; CHASE NIPPLE  
19

20 J-22.15

21 Ramp Meter Signal Standard, elevation, dimension 4' - 6" is revised to read; 6'-0"  
22 (2x) Detail A, callout, was - LOCK NIPPLE ~ 1 1/2" DIAM. is revised to read; CHASE  
23 NIPPLE ~ 1 1/2" (IN) DIAM.  
24

25 J-40.10

26 Sheet 2 of 2, Detail F, callout, "12 - 13 x 1 1/2" S.S. PENTA HEAD BOLT AND 12" S. S.  
27 FLAT WASHER" is revised to read; "12 - 13 x 1 1/2" S.S. PENTA HEAD BOLT AND 1/2"  
28 (IN) S. S. FLAT WASHER"  
29

30 J-40.36

31 Note 1, second sentence; "Finish shall be # 2B for backbox and # 4 for the cover." Is  
32 revised to read; "Finish shall be # 2B for barrier box and HRAP (Hot Rolled Annealed and  
33 Pickled) for the cover.  
34

35 J-40.37

36 Note 1, second sentence; "Finish shall be # 2B for backbox and # 4 for the cover." Is  
37 revised to read; "Finish shall be # 2B for barrier box and HRAP (Hot Rolled Annealed and  
38 Pickled) for the cover.  
39

40 J-75.20

41 Key Notes, note 16, second bullet point, was: "1/2" (IN) x 0.45" (IN) Stainless Steel  
42 Bands", add the following to the end of the note: "Alternate: Stainless steel cable with  
43 stainless steel ends, nuts, bolts, and washers may be used in place of stainless steel  
44 bands and associated hardware."  
45

46 The following are the Standard Plan numbers applicable at the time this project was  
47 advertised. The date shown with each plan number is the publication approval date  
48 shown in the lower right-hand corner of that plan. Standard Plans showing different dates  
49 shall not be used in this contract.  
50

A-10.10-00.....8/7/07	A-30.35-00.....10/12/07	A-50.10-01.....8/17/21
A-10.20-00.....10/5/07	A-40.00-00.....8/11/09	A-50.40-01.....8/17/21



	A-10.30-00.....10/5/07	A-40.10-04.....7/31/19	A-60.10-03.....12/23/14
	A-20.10-00.....8/31/07	A-40.15-00.....8/11/09	A-60.20-03.....12/23/14
	A-30.10-00.....11/8/07	A-40.20-04.....1/18/17	A-60.30-01.....6/28/18
1	A-30.30-01.....6/16/11	A-40.50-02.....12/23/14	A-60.40-00.....8/31/07
	B-5.20-03.....9/9/20	B-30.50-03.....2/27/18	B-75.20-03.....8/17/21
	B-5.40-02.....1/26/17	B-30.60-00.....9/9/20	B-75.50-01.....6/10/08
	B-5.60-02.....1/26/17	B-30.70-04.....2/27/18	B-75.60-00.....6/8/06
	B-10.20-02.....3/2/18	B-30.80-01.....2/27/18	B-80.20-00.....6/8/06
	B-10.40-02.....8/17/21	B-30.90-02.....1/26/17	B-80.40-00.....6/1/06
	B-10.70-02.....8/17/21	B-35.20-00.....6/8/06	B-85.10-01.....6/10/08
	B-15.20-01.....2/7/12	B-35.40-00.....6/8/06	B-85.20-00.....6/1/06
	B-15.40-01.....2/7/12	B-40.20-00.....6/1/06	B-85.30-00.....6/1/06
	B-15.60-02.....1/26/17	B-40.40-02.....1/26/17	B-85.40-00.....6/8/06
	B-20.20-02.....3/16/12	B-45.20-01.....7/11/17	B-85.50-01.....6/10/08
	B-20.40-04.....2/27/18	B-45.40-01.....7/21/17	B-90.10-00.....6/8/06
	B-20.60-03.....3/15/12	B-50.20-00.....6/1/06	B-90.20-00.....6/8/06
	B-25.20-02.....2/27/18	B-55.20-03.....8/17/21	B-90.30-00.....6/8/06
	B-25.60-02.....2/27/18	B-60.20-02.....9/9/20	B-90.40-01.....1/26/17
	B-30.05-00.....9/9/20	B-60.40-01.....2/27/18	B-90.50-00.....6/8/06
	B-30.10-03.....2/27/18	B-65.20-01.....4/26/12	B-95.20-02.....8/17/21
	B-30.15-00.....2/27/18	B-65.40-00.....6/1/06	B-95.40-01.....6/28/18
	B-30.20-04.....2/27/18	B-70.20-00.....6/1/06	
	B-30.30-03.....2/27/18	B-70.60-01.....1/26/17	
	B-30.40-03.....2/27/18		
2	C-1.....9/9/20	C-22.16-07.....9/16/20	C-60.70-00.....9/24/20
	C-1b.....9/9/20	C-22.40-08.....9/16/20	C-60.80-00.....8/17/21
	C-1d.....10/31/03	C-22.45-05.....9/16/20	C-70.15-00.....8/17/21
	C-2c.....8/12/19	C-23.60-04.....7/21/17	C-70.10-03.....8/20/21
	C-4f.....8/12/19	C-24.10-02.....8/12/19	C-75.10-02.....9/16/20
	C-6a.....10/14/09	C-25.20-07.....8/20/21	C-75.20-03.....8/20/21
	C-7.....6/16/11	C-25.22-06.....8/20/21	C-75.30-03.....8/20/21
	C-7a.....6/16/11	C-25.26-05.....8/20/21	C-80.10-02.....9/16/20
	C-8.....2/10/09	C-25.30-01.....8/20/21	C-80.20-01.....6/11/14
	C-8a.....7/25/97	C-25.80-05.....8/12/19	C-80.30-02.....8/20/21
	C-20.10-07.....8/20/21	C-60.10-01.....9/24/20	C-80.40-01.....6/11/14
	C-20.14-04.....8/12/19	C-60.15-00.....8/17/21	C-85.10-00.....4/8/12
	C-20.15-02.....6/11/14	C-60.20-00.....9/24/20	C-85.11-01.....9/16/20
	C-20.18-03.....8/12/19	C-60.30-01.....8/17/21	C-85.15-02.....8/27/21
	C-20.40-08.....8/20/21	C-60.40-00.....8/17/21	C-85-18-02.....8/20/21
	C-20.41-03.....8/20/21	C-60.45-00.....8/17/21	
	C-20.42-05.....7/14/15	C-60.50-00.....8/17/21	
	C-20.45.02.....8/12/19	C-60.60-00.....8/17/21	
3	D-2.04-00.....11/10/05	D-2.80-00.....11/10/05	D-10.10-01.....12/2/08
	D-2.06-01.....1/6/09	D-2.84-00.....11/10/05	D-10.15-01.....12/2/08
	D-2.08-00.....11/10/05	D-2.88-00.....11/10/05	D-10.20-01.....8/7/19
	D-2.32-00.....11/10/05	D-2.92-00.....11/10/05	D-10.25-01.....8/7/19
	D-2.34-01.....1/6/09	D-3.09-00.....5/17/12	D-10.30-00.....7/8/08
	D-2.36-03.....6/11/14	D-3.10-01.....5/29/13	D-10.35-00.....7/8/08
	D-2.46-02.....8/13/21	D-3.11-03.....6/11/14	D-10.40-01.....12/2/08

	D-2.60-00.....11/10/05	D-3.15-02.....6/10/13	D-10.45-01.....12/2/08
	D-2.62-00.....11/10/05	D-3.16-02.....5/29/13	
	D-2.64-01.....1/6/09	D-3.17-02.....5/9/16	
	D-2.66-00.....11/10/05	D-4.....12/11/98	
	D-2.68-00.....11/10/05	D-6.....6/19/98	
1	E-1.....2/21/07	E-4.....8/27/03	
	E-2.....5/29/98	E-4a.....8/27/03	
2	F-10.12-04.....9/24/20	F-10.62-02.....4/22/14	F-40.15-04.....9/25/20
	F-10.16-00.....12/20/06	F-10.64-03.....4/22/14	F-40.16-03.....6/29/16
	F-10.18-02.....9/24/20	F-30.10-04.....9/25/20	F-45.10-03.....8/13/21
	F-10.40-04.....9/24/20	F-40.12-03.....6/29/16	F-80.10-04.....7/15/16
	F-10.42-00.....1/23/07	F-40.14-03.....6/29/16	
3	G-10.10-00.....9/20/07	G-26.10-00.....7/31/19	
	G-20.10-03.....8/20/21	G-30.10-04.....6/23/15	
	G-22.10-04.....6/28/18	G-50.10-03.....6/28/18	
	G-24.10-00.....11/8/07	G-90.10-03.....7/11/17	
	G-24.20-01.....2/7/12	G-90.20-05.....7/11/17	
	G-24.30-02.....6/28/18	G-90.30-04.....7/11/17	
	G-24.40-07.....6/28/18	G-95.10-02.....6/28/18	
	G-24.50-05.....8/7/19	G-95.20-03.....6/28/18	
	G-24.60-05.....6/28/18	G-95.30-03.....6/28/18	
	G-25.10-05.....9/16/20		
4	H-10.10-00.....7/3/08	H-32.10-00.....9/20/07	H-70.10-02.....8/17/21
	H-10.15-00.....7/3/08	H-60.10-01.....7/3/08	H-70.20-02.....8/17/21
	H-30.10-00.....10/12/07	H-60.20-01.....7/3/08	
5	I-10.10-01.....8/11/09	I-30.20-00.....9/20/07	I-40.20-00.....9/20/07
	I-30.10-02.....3/22/13	I-30.30-02.....6/12/19	I-50.20-01.....6/10/13
	I-30.15-02.....3/22/13	I-30.40-02.....6/12/19	I-60.10-01.....6/10/13
	I-30.16-01.....7/11/19	I-30.60-02.....6/12/19	I-60.20-01.....6/10/13
	I-30.17-01.....6/12/19	I-40.10-00.....9/20/07	I-80.10-02.....7/15/16
6	J-10.....7/18/97	J-28.40-02.....6/11/14	J-60.13-00.....6/16/10
	J-10.10-04.....9/16/20	J-28.42-01.....6/11/14	J-60.14-01.....7/31/19
	J-10.12-00.....9/16/20	J-28.43-01.....6/28/18	J-75.10-02.....7/10/15
	J-10.14-00.....9/16/20	J-28.45-03.....7/21/16	J-75.20-01.....7/10/15
	J-10.15-01.....6/11/14	J-28.50-03.....7/21/16	J-75.30-02.....7/10/15
	J-10.16-02.....8/18/21	J-28.60-03.....8/27/21	J-75.41-01.....6/29/16
	J-10.17-02.....8/18/21	J-28.70-03.....7/21/17	J-75.45-02.....6/1/16
	J-10.18-02.....8/18/21	J-29.10-01.....7/21/16	J-80.10-01.....8/18/21
	J-10.20-04.....8/18/21	J-29.15-01.....7/21/16	J-80.12-00.....8/18/21
	J-10.21-02.....8/18/21	J-29.16-02.....7/21/16	J-80.15-00.....6/28/18
	J-10.22-02.....8/18/21	J-30.10-00.....6/18/15	J-81.10-02.....8/18/21
	J-10.25-00.....7/11/17	J-40.05-00.....7/21/16	J-81.12-00.....9/3/21
	J-12.15-00.....6/28/18	J-40.10-04.....4/28/16	J-86.10-00.....6/28/18
	J-12.16-00.....6/28/18	J-40.20-03.....4/28/16	J-90.10-03.....6/28/18
	J-15.10-01.....6/11/14	J-40.30-04.....4/28/16	J-90.20-03.....6/28/18
	J-15.15-02.....7/10/15	J-40.35-01.....5/29/13	J-90.21-02.....6/28/18

	J-20.10-04.....7/31/19	J-40.36-02.....7/21/17	J-90.50-00.....6/28/18
	J-20.11-03.....7/31/19	J-40.37-02.....7/21/17	
	J-20.15-03.....6/30/14	J-40.38-01.....5/20/13	
	J-20.16-02.....6/30/14	J-40.39-00.....5/20/13	
	J-20.20-02.....5/20/13	J-40.40-02.....7/31/19	
	J-20.26-01.....7/12/12	J-45.36-00.....7/21/17	
	J-21.10-04.....6/30/14	J-50.05-00.....7/21/17	
	J-21.15-01.....6/10/13	J-50.10-01.....7/31/19	
	J-21.16-01.....6/10/13	J-50.11-02.....7/31/19	
	J-21.17-01.....6/10/13	J-50.12-02.....8/7/19	
	J-21.20-01.....6/10/13	J-50.13-00.....8/22/19	
	J-22.15-02.....7/10/15	J-50.15-01.....7/21/17	
	J-22.16-03.....7/10/15	J-50.16-01.....3/22/13	
	J-26.10-03.....7/21/16	J-50.18-00.....8/7/19	
	J-26.15-01.....5/17/12	J-50.19-00.....8/7/19	
	J-26.20-01.....6/28/18	J-50.20-00.....6/3/11	
	J-27.10-01.....7/21/16	J-50.25-00.....6/3/11	
	J-27.15-00.....3/15/12	J-50.30-00.....6/3/11	
	J-28.10-02.....8/7/19	J-60.05-01.....7/21/16	
	J-28.22-00.....8/07/07	J-60.11-00.....5/20/13	
	J-28.24-02.....9/16/20	J-60.12-00.....5/20/13	
	J-28.26-01.....12/02/08		
	J-28.30-03.....6/11/14		
1	K-70.20-01.....6/1/16	K-80.35-01.....9/16/20	
	K-80.10-02.....9/25/20	K-80.37-01.....9/16/20	
	K-80.20-00.....12/20/06		
	K-80.32-00.....8/17/21		
	K-80.34-00.....8/17/21		
2	L-10.10-02.....6/21/12	L-40.15-01.....6/16/11	L-70.10-01.....5/21/08
	L-20.10-03.....7/14/15	L-40.20-02.....6/21/12	L-70.20-01.....5/21/08
	L-30.10-02.....6/11/14		
3	M-1.20-04.....9/25/20	M-11.10-03.....8/7/19	M-40.20-00.....10/12/07
	M-1.40-03.....9/25/20	M-12.10-02.....9/25/20	M-40.30-01.....7/11/17
	M-1.60-03.....9/25/20	M-15.10-01.....2/6/07	M-40.40-00.....9/20/07
	M-1.80-03.....6/3/11	M-17.10-02.....7/3/08	M-40.50-00.....9/20/07
	M-2.20-03.....7/10/15	M-20.10-03.....9/25/20	M-40.60-00.....9/20/07
	M-2.21-00.....7/10/15	M-20.20-02.....4/20/15	M-60.10-01.....6/3/11
	M-3.10-04.....9/25/20	M-20.30-04.....2/29/16	M-60.20-03.....8/17/21
	M-3.20-03.....9/25/20	M-20.40-03.....6/24/14	M-65.10-03.....8/17/21
	M-3.30-04.....9/25/20	M-20.50-02.....6/3/11	M-80.10-01.....6/3/11
	M-3.40-04.....9/25/20	M-24.20-02.....4/20/15	M-80.20-00.....6/10/08
	M-3.50-03.....9/25/20	M-24.40-02.....4/20/15	M-80.30-00.....6/10/08
	M-5.10-03.....9/25/20	M-24.60-04.....6/24/14	
	M-7.50-01.....1/30/07	M-24.65-00.....7/11/17	
	M-9.50-02.....6/24/14	M-24.66-00.....7/11/17	
	M-9.60-00.....2/10/09	M-40.10-03.....6/24/14	
4			
5			
6			

# **WASHINGTON STATE PREVAILING WAGE RATES SECTION**

**WAGE RATE DISCLAIMER  
WAGE RATES FOR PUBLIC WORKS CONTRACTS  
BENEFIT CODE KEY  
L&I POLICY STATEMENT**

**The prevailing wages rates included in these provisions are for the Bidders convenience. Bidders are responsible to verify both State and Federal prevailing wages and fringe benefits are correct before bidding on any Okanogan County project.**

This project is a public improvement subject to the prevailing wage requirements of the Davis-Bacon Act (40 U.S.C. 276a), requirements of the State of Washington Public Works, State of Washington prevailing wages, Statement of Intent to pay prevailing wages and Affidavit of Wages paid, and retainage requirements. The Contractor shall pay the higher of the Davis-Bacon or State of Washington prevailing wages.

The State of Washington prevailing wage rates and benefit key code are applicable for this public works project located in Okanogan County. Bidders are responsible to verify and use the most recent prevailing wage rates. The “Effective Date” for this project is the Bid Form due date above.

**These links are listed as a convenience to bidders and are subject to change.**

The applicable prevailing wage rates may be found on the Department of Labor & Industries website located at <https://secure.lni.wa.gov/wagelookup/>.

The Davis-Bacon Act applicable prevailing wage rates may be located at <https://sam.gov/content/wage-determinations> .

State of Washington  
 Department of Labor & Industries  
 Prevailing Wage Section - Telephone 360-902-5335  
 PO Box 44540, Olympia, WA 98504-4540

### Washington State Prevailing Wage

The PREVAILING WAGES listed here include both the hourly wage rate and the hourly rate of fringe benefits. On public works projects, worker's wage and benefit rates must add to not less than this total. A brief description of overtime calculation requirements are provided on the Benefit Code Key.

#### Journey Level Prevailing Wage Rates for the Effective Date: 5/31/2022

<u>County</u>	<u>Trade</u>	<u>Job Classification</u>	<u>Wage</u>	<u>Holiday</u>	<u>Overtime</u>	<u>Note</u>	<u>*Risk Class</u>
Okanogan	<a href="#">Asbestos Abatement Workers</a>	Journey Level	\$44.04	5D	1H		<a href="#">View</a>
Okanogan	<a href="#">Boilermakers</a>	Journey Level	\$72.54	5N	1C		<a href="#">View</a>
Okanogan	<a href="#">Brick Mason</a>	Journey Level	\$53.34	5A	1M		<a href="#">View</a>
Okanogan	<a href="#">Building Service Employees</a>	Janitor	\$14.49		1		<a href="#">View</a>
Okanogan	<a href="#">Building Service Employees</a>	Shampooer	\$14.49		1		<a href="#">View</a>
Okanogan	<a href="#">Building Service Employees</a>	Waxer	\$14.49		1		<a href="#">View</a>
Okanogan	<a href="#">Building Service Employees</a>	Window Cleaner	\$14.49		1		<a href="#">View</a>
Okanogan	<a href="#">Cabinet Makers (In Shop)</a>	Journey Level	\$14.49		1		<a href="#">View</a>
Okanogan	<a href="#">Carpenters</a>	Acoustical Worker	\$51.25	7E	4X	8N	<a href="#">View</a>
Okanogan	<a href="#">Carpenters</a>	Bridge, Dock And Wharf Carpenters	\$68.24	15J	4C		<a href="#">View</a>
Okanogan	<a href="#">Carpenters</a>	Floor Layer & Floor Finisher	\$51.25	7E	4X	8N	<a href="#">View</a>
Okanogan	<a href="#">Carpenters</a>	Form Builder	\$51.25	7E	4X	8N	<a href="#">View</a>
Okanogan	<a href="#">Carpenters</a>	General Carpenter	\$51.25	7E	4X	8N	<a href="#">View</a>
Okanogan	<a href="#">Carpenters</a>	Heavy Bridge, Dock & Wharf Carpenter	\$58.01	7E	4X	9E	<a href="#">View</a>
Okanogan	<a href="#">Carpenters</a>	Heavy Construction Carpenter	\$56.71	7E	4X	9E	<a href="#">View</a>
Okanogan	<a href="#">Carpenters</a>	Scaffold/Shoring Erecting & Dismantling	\$56.71	7E	4X	8N	<a href="#">View</a>
Okanogan	<a href="#">Cement Masons</a>	Journey Level	\$46.83	7B	1N		<a href="#">View</a>
Okanogan	<a href="#">Divers &amp; Tenders</a>	Bell/Vehicle or Submersible Operator (Not Under Pressure)	\$122.46	15J	4C		<a href="#">View</a>
Okanogan	<a href="#">Divers &amp; Tenders</a>	Diver	\$122.49	15J	4C	8V	<a href="#">View</a>
Okanogan	<a href="#">Divers &amp; Tenders</a>	Diver On Standby	\$81.04	15J	4C		<a href="#">View</a>
Okanogan	<a href="#">Divers &amp; Tenders</a>	Diver Tender	\$73.60	15J	4C		<a href="#">View</a>
Okanogan	<a href="#">Divers &amp; Tenders</a>	Manifold Operator	\$73.60	15J	4C		<a href="#">View</a>
Okanogan	<a href="#">Divers &amp; Tenders</a>	Manifold Operator Mixed Gas	\$78.60	15J	4C		<a href="#">View</a>
Okanogan	<a href="#">Divers &amp; Tenders</a>	Remote Operated Vehicle Operator/Technician	\$73.60	15J	4C		<a href="#">View</a>
Okanogan	<a href="#">Divers &amp; Tenders</a>	Remote Operated Vehicle Tender	\$68.64	15J	4C		<a href="#">View</a>
Okanogan	<a href="#">Dredge Workers</a>	Assistant Engineer	\$73.62	5D	3F		<a href="#">View</a>
Okanogan	<a href="#">Dredge Workers</a>	Assistant Mate (Deckhand)	\$73.05	5D	3F		<a href="#">View</a>
Okanogan	<a href="#">Dredge Workers</a>	Boatmen	\$73.62	5D	3F		<a href="#">View</a>
Okanogan	<a href="#">Dredge Workers</a>	Engineer Welder	\$75.03	5D	3F		<a href="#">View</a>
Okanogan	<a href="#">Dredge Workers</a>	Leverman, Hydraulic	\$76.53	5D	3F		<a href="#">View</a>
Okanogan	<a href="#">Dredge Workers</a>	Mates	\$73.62	5D	3F		<a href="#">View</a>
Okanogan	<a href="#">Dredge Workers</a>	Oiler	\$73.05	5D	3F		<a href="#">View</a>
Okanogan	<a href="#">Drywall Applicator</a>	Journey Level	\$51.25	7E	4X	8N	<a href="#">View</a>



Okanogan	<a href="#">Drywall Tapers</a>	Journey Level	\$46.18	7E	1P		<a href="#">View</a>
Okanogan	<a href="#">Electrical Fixture Maintenance Workers</a>	Journey Level	\$14.49		1		<a href="#">View</a>
Okanogan	<a href="#">Electricians - Inside</a>	Cable Splicer	\$81.21	7H	1E		<a href="#">View</a>
Okanogan	<a href="#">Electricians - Inside</a>	Construction Stock Person	\$40.04	7H	1D		<a href="#">View</a>
Okanogan	<a href="#">Electricians - Inside</a>	Journey Level	\$76.12	7H	1E		<a href="#">View</a>
Okanogan	<a href="#">Electricians - Motor Shop</a>	Craftsman	\$15.37		1		<a href="#">View</a>
Okanogan	<a href="#">Electricians - Motor Shop</a>	Journey Level	\$14.69		1		<a href="#">View</a>
Okanogan	<a href="#">Electricians - Powerline Construction</a>	Cable Splicer	\$88.89	5A	4D		<a href="#">View</a>
Okanogan	<a href="#">Electricians - Powerline Construction</a>	Certified Line Welder	\$81.65	5A	4D		<a href="#">View</a>
Okanogan	<a href="#">Electricians - Powerline Construction</a>	Groundperson	\$52.91	5A	4D		<a href="#">View</a>
Okanogan	<a href="#">Electricians - Powerline Construction</a>	Heavy Line Equipment Operator	\$81.65	5A	4D		<a href="#">View</a>
Okanogan	<a href="#">Electricians - Powerline Construction</a>	Journey Level Lineperson	\$81.65	5A	4D		<a href="#">View</a>
Okanogan	<a href="#">Electricians - Powerline Construction</a>	Line Equipment Operator	\$70.02	5A	4D		<a href="#">View</a>
Okanogan	<a href="#">Electricians - Powerline Construction</a>	Meter Installer	\$52.91	5A	4D	8W	<a href="#">View</a>
Okanogan	<a href="#">Electricians - Powerline Construction</a>	Pole Sprayer	\$81.65	5A	4D		<a href="#">View</a>
Okanogan	<a href="#">Electricians - Powerline Construction</a>	Powderperson	\$60.75	5A	4D		<a href="#">View</a>
Okanogan	<a href="#">Electronic Technicians</a>	Electronic Technicians Journey Level	\$49.41	5B	1B		<a href="#">View</a>
Okanogan	<a href="#">Elevator Constructors</a>	Mechanic	\$103.81	7D	4A		<a href="#">View</a>
Okanogan	<a href="#">Elevator Constructors</a>	Mechanic In Charge	\$112.09	7D	4A		<a href="#">View</a>
Okanogan	<a href="#">Fabricated Precast Concrete Products</a>	Journey Level	\$14.49		1		<a href="#">View</a>
Okanogan	<a href="#">Fabricated Precast Concrete Products</a>	Journey Level - In-Factory Work Only	\$14.49		1		<a href="#">View</a>
Okanogan	<a href="#">Fence Erectors</a>	Fence Erector	\$44.04	7B	1M	8Z	<a href="#">View</a>
Okanogan	<a href="#">Fence Erectors</a>	Fence Erector	\$44.04	7B	1M	8Z	<a href="#">View</a>
Okanogan	<a href="#">Flaggers</a>	Journey Level	\$41.94	7B	1M	8Z	<a href="#">View</a>
Okanogan	<a href="#">Glaziers</a>	Journey Level	\$35.56	7L	4L		<a href="#">View</a>
Okanogan	<a href="#">Heat &amp; Frost Insulators And Asbestos Workers</a>	Journey Level	\$82.02	15H	11C		<a href="#">View</a>
Okanogan	<a href="#">Heating Equipment Mechanics</a>	Journey Level	\$61.36	6Z	1B		<a href="#">View</a>
Okanogan	<a href="#">Hod Carriers &amp; Mason Tenders</a>	Journey Level	\$44.89	7B	1M	8Z	<a href="#">View</a>
Okanogan	<a href="#">Industrial Power Vacuum Cleaner</a>	Journey Level	\$14.49		1		<a href="#">View</a>
Okanogan	<a href="#">Inland Boatmen</a>	Journey Level	\$14.49		1		<a href="#">View</a>
Okanogan	<a href="#">Inspection/Cleaning/Sealing Of Sewer &amp; Water Systems By Remote Control</a>	Cleaner Operator, Foamer Operator	\$14.49		1		<a href="#">View</a>
Okanogan	<a href="#">Inspection/Cleaning/Sealing Of Sewer &amp; Water Systems By Remote Control</a>	Grout Truck Operator	\$14.49		1		<a href="#">View</a>
Okanogan	<a href="#">Inspection/Cleaning/Sealing Of Sewer &amp; Water Systems By Remote Control</a>	Head Operator	\$17.71		1		<a href="#">View</a>
Okanogan	<a href="#">Inspection/Cleaning/Sealing Of Sewer &amp; Water Systems By Remote Control</a>	Technician	\$14.49		1		<a href="#">View</a>



Okanogan	<a href="#">Inspection/Cleaning/Sealing Of Sewer &amp; Water Systems By Remote Control</a>	Tv Truck Operator	\$17.71		1		<a href="#">View</a>
Okanogan	<a href="#">Insulation Applicators</a>	Journey Level	\$51.25	7E	4X	8N	<a href="#">View</a>
Okanogan	<a href="#">Ironworkers</a>	Journeyman	\$66.91	7N	1O		<a href="#">View</a>
Okanogan	<a href="#">Laborers</a>	Air And Hydraulic Track Drill	\$44.58	7B	1M	8Z	<a href="#">View</a>
Okanogan	<a href="#">Laborers</a>	Asphalt Raker	\$44.58	7B	1M	8Z	<a href="#">View</a>
Okanogan	<a href="#">Laborers</a>	Asphalt Roller, Walking	\$44.31	7B	1M	8Z	<a href="#">View</a>
Okanogan	<a href="#">Laborers</a>	Brick Pavers	\$44.04	7B	1M	8Z	<a href="#">View</a>
Okanogan	<a href="#">Laborers</a>	Brush Hog Feeder	\$44.04	7B	1M	8Z	<a href="#">View</a>
Okanogan	<a href="#">Laborers</a>	Brush Machine	\$44.58	7B	1M	8Z	<a href="#">View</a>
Okanogan	<a href="#">Laborers</a>	Caisson Worker, Free Air	\$44.58	7B	1M	8Z	<a href="#">View</a>
Okanogan	<a href="#">Laborers</a>	Carpenter Tender	\$44.04	7B	1M	8Z	<a href="#">View</a>
Okanogan	<a href="#">Laborers</a>	Cement Finisher Tender	\$44.31	7B	1M	8Z	<a href="#">View</a>
Okanogan	<a href="#">Laborers</a>	Cement Handler	\$44.04	7B	1M	8Z	<a href="#">View</a>
Okanogan	<a href="#">Laborers</a>	Chain Saw Operator & Faller	\$44.58	7B	1M	8Z	<a href="#">View</a>
Okanogan	<a href="#">Laborers</a>	Clean-up Laborer	\$44.04	7B	1M	8Z	<a href="#">View</a>
Okanogan	<a href="#">Laborers</a>	Compaction Equipment	\$44.31	7B	1M	8Z	<a href="#">View</a>
Okanogan	<a href="#">Laborers</a>	Concrete Crewman	\$44.04	7B	1M	8Z	<a href="#">View</a>
Okanogan	<a href="#">Laborers</a>	Concrete Saw, Walking	\$44.31	7B	1M	8Z	<a href="#">View</a>
Okanogan	<a href="#">Laborers</a>	Concrete Signalman	\$44.04	7B	1M	8Z	<a href="#">View</a>
Okanogan	<a href="#">Laborers</a>	Concrete Stack	\$44.58	7B	1M	8Z	<a href="#">View</a>
Okanogan	<a href="#">Laborers</a>	Confined Space Attendant	\$44.04	7B	1M	8Z	<a href="#">View</a>
Okanogan	<a href="#">Laborers</a>	Crusher Feeder	\$44.04	7B	1M	8Z	<a href="#">View</a>
Okanogan	<a href="#">Laborers</a>	Demolition	\$44.04	7B	1M	8Z	<a href="#">View</a>
Okanogan	<a href="#">Laborers</a>	Demolition Torch	\$44.31	7B	1M	8Z	<a href="#">View</a>
Okanogan	<a href="#">Laborers</a>	Dope Pot Fireman, Non-mechanical	\$44.31	7B	1M	8Z	<a href="#">View</a>
Okanogan	<a href="#">Laborers</a>	Driller Helper (when Required To Move & Position Machine)	\$44.31	7B	1M	8Z	<a href="#">View</a>
Okanogan	<a href="#">Laborers</a>	Drills With Dual Masts	\$44.86	7B	1M	8Z	<a href="#">View</a>
Okanogan	<a href="#">Laborers</a>	Dry Stack Walls	\$44.04	7B	1M	8Z	<a href="#">View</a>
Okanogan	<a href="#">Laborers</a>	Dumpman	\$44.04	7B	1M	8Z	<a href="#">View</a>
Okanogan	<a href="#">Laborers</a>	Erosion Control Laborer	\$44.04	7B	1M	8Z	<a href="#">View</a>
Okanogan	<a href="#">Laborers</a>	Firewatch	\$44.04	7B	1M	8Z	<a href="#">View</a>
Okanogan	<a href="#">Laborers</a>	Form Cleaning Machine Feeder, Stacker	\$44.04	7B	1M	8Z	<a href="#">View</a>
Okanogan	<a href="#">Laborers</a>	Form Setter, Paving	\$44.31	7B	1M	8Z	<a href="#">View</a>
Okanogan	<a href="#">Laborers</a>	General Laborer	\$44.04	7B	1M	8Z	<a href="#">View</a>
Okanogan	<a href="#">Laborers</a>	Grade Checker	\$46.57	7B	1M	8Z	<a href="#">View</a>
Okanogan	<a href="#">Laborers</a>	Grout Machine Header Tender	\$44.04	7B	1M	8Z	<a href="#">View</a>
Okanogan	<a href="#">Laborers</a>	Guard Rail	\$44.04	7B	1M	8Z	<a href="#">View</a>
Okanogan	<a href="#">Laborers</a>	Gunite	\$44.58	7B	1M	8Z	<a href="#">View</a>
Okanogan	<a href="#">Laborers</a>	Hazardous Waste Worker (level A)	\$44.86	7B	1M	8Z	<a href="#">View</a>
Okanogan	<a href="#">Laborers</a>	Hazardous Waste Worker (level B)	\$44.58	7B	1M	8Z	<a href="#">View</a>
Okanogan	<a href="#">Laborers</a>	Hazardous Waste Worker (level C)	\$44.31	7B	1M	8Z	<a href="#">View</a>
Okanogan	<a href="#">Laborers</a>	Hazardous Waste Worker (level D)	\$44.04	7B	1M	8Z	<a href="#">View</a>
Okanogan	<a href="#">Laborers</a>	Hdpe Or Similar Liner Installer	\$44.04	7B	1M	8Z	<a href="#">View</a>
Okanogan	<a href="#">Laborers</a>	High Scaler	\$44.58	7B	1M	8Z	<a href="#">View</a>
Okanogan	<a href="#">Laborers</a>	Jackhammer Operator Miner, Class "b"	\$44.31	7B	1M	8Z	<a href="#">View</a>
Okanogan	<a href="#">Laborers</a>	Laser Beam Operator	\$44.58	7B	1M	8Z	<a href="#">View</a>
Okanogan	<a href="#">Laborers</a>	Miner, Class "a"	\$44.04	7B	1M	8Z	<a href="#">View</a>
Okanogan	<a href="#">Laborers</a>	Miner, Class "c"	\$44.58	7B	1M	8Z	<a href="#">View</a>
Okanogan	<a href="#">Laborers</a>	Miner, Class "d"	\$44.86	7B	1M	8Z	<a href="#">View</a>



Okanogan	<a href="#">Laborers</a>	Monitor Operator, Air Track Or Similar Mounting	\$44.58	7B	1M	8Z	<a href="#">View</a>
Okanogan	<a href="#">Laborers</a>	Mortar Mixer	\$44.58	7B	1M	8Z	<a href="#">View</a>
Okanogan	<a href="#">Laborers</a>	Nipper	\$44.04	7B	1M	8Z	<a href="#">View</a>
Okanogan	<a href="#">Laborers</a>	Nozzleman	\$44.58	7B	1M	8Z	<a href="#">View</a>
Okanogan	<a href="#">Laborers</a>	Nozzleman, Water (to Include Fire Hose), Air Or Steam	\$44.31	7B	1M	8Z	<a href="#">View</a>
Okanogan	<a href="#">Laborers</a>	Pavement Breaker, 90 Lbs. & Over	\$44.58	7B	1M	8Z	<a href="#">View</a>
Okanogan	<a href="#">Laborers</a>	Pavement Breaker, Under 90 Lbs.	\$44.31	7B	1M	8Z	<a href="#">View</a>
Okanogan	<a href="#">Laborers</a>	Pilot Car	\$41.94	7B	1M	9D	<a href="#">View</a>
Okanogan	<a href="#">Laborers</a>	Pipelay	\$44.58	7B	1M	8Z	<a href="#">View</a>
Okanogan	<a href="#">Laborers</a>	Pipelay, Corrugated Metal Culvert And Multi-plate.	\$44.31	7B	1M	8Z	<a href="#">View</a>
Okanogan	<a href="#">Laborers</a>	Pipewrapper	\$44.58	7B	1M	8Z	<a href="#">View</a>
Okanogan	<a href="#">Laborers</a>	Plasterer Tenders	\$44.58	7B	1M	8Z	<a href="#">View</a>
Okanogan	<a href="#">Laborers</a>	Pot Tender	\$44.31	7B	1M	8Z	<a href="#">View</a>
Okanogan	<a href="#">Laborers</a>	Powderman	\$46.23	7B	1M	8Z	<a href="#">View</a>
Okanogan	<a href="#">Laborers</a>	Powderman Helper	\$44.31	7B	1M	8Z	<a href="#">View</a>
Okanogan	<a href="#">Laborers</a>	Power Buggy Operator	\$44.31	7B	1M	8Z	<a href="#">View</a>
Okanogan	<a href="#">Laborers</a>	Power Tool Operator, Gas, Electric, Pneumatic	\$44.31	7B	1M	8Z	<a href="#">View</a>
Okanogan	<a href="#">Laborers</a>	Railroad Equipment, Power Driven, Except Dual Mobile	\$44.31	7B	1M	8Z	<a href="#">View</a>
Okanogan	<a href="#">Laborers</a>	Railroad Power Spiker Or Puller, Dual Mobile	\$44.31	7B	1M	8Z	<a href="#">View</a>
Okanogan	<a href="#">Laborers</a>	Remote Equipment Operator	\$44.86	7B	1M	8Z	<a href="#">View</a>
Okanogan	<a href="#">Laborers</a>	Remote Equipment Operator (i.e Compaction And Demolition)	\$44.31	7B	1M	8Z	<a href="#">View</a>
Okanogan	<a href="#">Laborers</a>	Rigger/signal Person	\$44.31	7B	1M	8Z	<a href="#">View</a>
Okanogan	<a href="#">Laborers</a>	Riprap Person	\$44.04	7B	1M	8Z	<a href="#">View</a>
Okanogan	<a href="#">Laborers</a>	Rodder & Spreader	\$44.31	7B	1M	8Z	<a href="#">View</a>
Okanogan	<a href="#">Laborers</a>	Sandblast Tailhoseman	\$44.04	7B	1M	8Z	<a href="#">View</a>
Okanogan	<a href="#">Laborers</a>	Scaffold Erector, Wood Or Steel	\$44.04	7B	1M	8Z	<a href="#">View</a>
Okanogan	<a href="#">Laborers</a>	Scaleman	\$41.94	7B	1M	9D	<a href="#">View</a>
Okanogan	<a href="#">Laborers</a>	Stake Jumper	\$44.04	7B	1M	8Z	<a href="#">View</a>
Okanogan	<a href="#">Laborers</a>	Structural Mover	\$44.04	7B	1M	8Z	<a href="#">View</a>
Okanogan	<a href="#">Laborers</a>	Tailhoseman (water Nozzle)	\$44.04	7B	1M	8Z	<a href="#">View</a>
Okanogan	<a href="#">Laborers</a>	Timber Bucker & Faller (by Hand)	\$44.04	7B	1M	8Z	<a href="#">View</a>
Okanogan	<a href="#">Laborers</a>	Track Laborer (rr)	\$44.04	7B	1M	8Z	<a href="#">View</a>
Okanogan	<a href="#">Laborers</a>	Traffic Control Laborer	\$41.94	7B	1M	9D	<a href="#">View</a>
Okanogan	<a href="#">Laborers</a>	Traffic Control Supervisor	\$42.94	7B	1M	9E	<a href="#">View</a>
Okanogan	<a href="#">Laborers</a>	Trencher, Shawnee	\$44.31	7B	1M	8Z	<a href="#">View</a>
Okanogan	<a href="#">Laborers</a>	Trenchless Technology Technician	\$44.58	7B	1M	8Z	<a href="#">View</a>
Okanogan	<a href="#">Laborers</a>	Truck Loader	\$44.04	7B	1M	8Z	<a href="#">View</a>
Okanogan	<a href="#">Laborers</a>	Tugger Operator	\$44.31	7B	1M	8Z	<a href="#">View</a>
Okanogan	<a href="#">Laborers</a>	Vibrators, All	\$44.58	7B	1M	8Z	<a href="#">View</a>
Okanogan	<a href="#">Laborers</a>	Wagon Drills	\$44.31	7B	1M	8Z	<a href="#">View</a>
Okanogan	<a href="#">Laborers</a>	Water Pipe Liner	\$44.31	7B	1M	8Z	<a href="#">View</a>
Okanogan	<a href="#">Laborers</a>	Welder, Electrical, Manual Or Automatic (hdpe Or Similar Pipe And Liner)	\$44.86	7B	1M	8Z	<a href="#">View</a>
Okanogan	<a href="#">Laborers</a>	Well-point Person	\$44.04	7B	1M	8Z	<a href="#">View</a>
Okanogan	<a href="#">Laborers</a>	Wheelbarrow, Power Driven	\$44.31	7B	1M	8Z	<a href="#">View</a>
Okanogan	<a href="#">Laborers</a>	Window Washer, Cleaner	\$41.94	7B	1M	9D	<a href="#">View</a>



Okanogan	<a href="#">Laborers - Underground Sewer &amp; Water</a>	General Laborer & Topman	\$44.04	7B	1M	8Z	<a href="#">View</a>
Okanogan	<a href="#">Laborers - Underground Sewer &amp; Water</a>	Pipe Layer	\$44.58	7B	1M	8Z	<a href="#">View</a>
Okanogan	<a href="#">Landscape Construction</a>	Landscape Laborer	\$41.94	7B	1M	9D	<a href="#">View</a>
Okanogan	<a href="#">Landscape Construction</a>	Landscape Operator	\$72.44	15J	11G	8X	<a href="#">View</a>
Okanogan	<a href="#">Landscape Maintenance</a>	Groundskeeper	\$14.49		1		<a href="#">View</a>
Okanogan	<a href="#">Lathers</a>	Journey Level	\$51.25	7E	4X	8N	<a href="#">View</a>
Okanogan	<a href="#">Marble Setters</a>	Journey Level	\$53.34	5A	1M		<a href="#">View</a>
Okanogan	<a href="#">Metal Fabrication (In Shop)</a>	Fitter	\$14.49		1		<a href="#">View</a>
Okanogan	<a href="#">Metal Fabrication (In Shop)</a>	Laborer	\$14.49		1		<a href="#">View</a>
Okanogan	<a href="#">Metal Fabrication (In Shop)</a>	Machine Operator	\$14.49		1		<a href="#">View</a>
Okanogan	<a href="#">Metal Fabrication (In Shop)</a>	Painter	\$14.49		1		<a href="#">View</a>
Okanogan	<a href="#">Metal Fabrication (In Shop)</a>	Welder	\$14.49		1		<a href="#">View</a>
Okanogan	<a href="#">Millwright</a>	Journey Level	\$71.07	5A	1B		<a href="#">View</a>
Okanogan	<a href="#">Modular Buildings</a>	Journey Level	\$14.49		1		<a href="#">View</a>
Okanogan	<a href="#">Painters</a>	Commercial Painter	\$40.26	6Z	1W		<a href="#">View</a>
Okanogan	<a href="#">Painters</a>	Industrial Painter	\$46.97	6Z	1W	9D	<a href="#">View</a>
Okanogan	<a href="#">Pile Driver</a>	Crew Tender	\$62.69	15J	4C		<a href="#">View</a>
Okanogan	<a href="#">Pile Driver</a>	Crew Tender/Technician	\$62.69	15J	4C		<a href="#">View</a>
Okanogan	<a href="#">Pile Driver</a>	Hyperbaric Worker - Compressed Air Worker 0-30.00 PSI	\$85.00	15J	4C		<a href="#">View</a>
Okanogan	<a href="#">Pile Driver</a>	Hyperbaric Worker - Compressed Air Worker 30.01 - 44.00 PSI	\$90.00	15J	4C		<a href="#">View</a>
Okanogan	<a href="#">Pile Driver</a>	Hyperbaric Worker - Compressed Air Worker 44.01 - 54.00 PSI	\$94.00	15J	4C		<a href="#">View</a>
Okanogan	<a href="#">Pile Driver</a>	Hyperbaric Worker - Compressed Air Worker 64.01 - 68.00 PSI	\$106.50	15J	4C		<a href="#">View</a>
Okanogan	<a href="#">Pile Driver</a>	Hyperbaric Worker - Compressed Air Worker 68.01 - 70.00 PSI	\$108.50	15J	4C		<a href="#">View</a>
Okanogan	<a href="#">Pile Driver</a>	Hyperbaric Worker - Compressed Air Worker 70.01 - 72.00 PSI	\$110.50	15J	4C		<a href="#">View</a>
Okanogan	<a href="#">Pile Driver</a>	Hyperbaric Worker - Compressed Air Worker 72.01 - 74.00 PSI	\$112.50	15J	4C		<a href="#">View</a>
Okanogan	<a href="#">Pile Driver</a>	Journey Level	\$68.64	15J	4C		<a href="#">View</a>
Okanogan	<a href="#">Plasterers</a>	Journey Level	\$46.51	7K	1N		<a href="#">View</a>
Okanogan	<a href="#">Playground &amp; Park Equipment Installers</a>	Journey Level	\$14.49		1		<a href="#">View</a>
Okanogan	<a href="#">Plumbers &amp; Pipefitters</a>	Journey Level	\$86.69	6Z	1Q		<a href="#">View</a>
Okanogan	<a href="#">Power Equipment Operators</a>	Asphalt Plant Operators	\$73.65	15J	11G	8X	<a href="#">View</a>
Okanogan	<a href="#">Power Equipment Operators</a>	Assistant Engineer	\$69.27	15J	11G	8X	<a href="#">View</a>
Okanogan	<a href="#">Power Equipment Operators</a>	Barrier Machine (zipper)	\$73.00	15J	11G	8X	<a href="#">View</a>
Okanogan	<a href="#">Power Equipment Operators</a>	Batch Plant Operator: concrete	\$73.00	15J	11G	8X	<a href="#">View</a>
Okanogan	<a href="#">Power Equipment Operators</a>	Boat Operator	\$73.66	7A	11H	8X	<a href="#">View</a>
Okanogan	<a href="#">Power Equipment Operators</a>	Bobcat	\$69.27	15J	11G	8X	<a href="#">View</a>
Okanogan	<a href="#">Power Equipment Operators</a>	Brokk - Remote Demolition Equipment	\$69.27	15J	11G	8X	<a href="#">View</a>
Okanogan	<a href="#">Power Equipment Operators</a>	Brooms	\$69.27	15J	11G	8X	<a href="#">View</a>
Okanogan	<a href="#">Power Equipment Operators</a>	Bump Cutter	\$73.00	15J	11G	8X	<a href="#">View</a>
Okanogan	<a href="#">Power Equipment Operators</a>	Cableways	\$73.65	15J	11G	8X	<a href="#">View</a>
Okanogan	<a href="#">Power Equipment Operators</a>	Chipper	\$73.00	15J	11G	8X	<a href="#">View</a>
Okanogan	<a href="#">Power Equipment Operators</a>	Compressor	\$69.27	15J	11G	8X	<a href="#">View</a>
Okanogan	<a href="#">Power Equipment Operators</a>	Concrete Finish Machine - Laser Screed	\$69.27	15J	11G	8X	<a href="#">View</a>



Okanogan	<a href="#">Power Equipment Operators</a>	Concrete Pump - Mounted Or Trailer High Pressure Line Pump, Pump High Pressure	\$72.44	<a href="#">15J</a>	<a href="#">11G</a>	<a href="#">8X</a>	<a href="#">View</a>
Okanogan	<a href="#">Power Equipment Operators</a>	Concrete Pump: Truck Mount With Boom Attachment Over 42 M	\$73.65	<a href="#">15J</a>	<a href="#">11G</a>	<a href="#">8X</a>	<a href="#">View</a>
Okanogan	<a href="#">Power Equipment Operators</a>	Concrete Pump: Truck Mount With Boom Attachment Up To 42m	\$73.00	<a href="#">15J</a>	<a href="#">11G</a>	<a href="#">8X</a>	<a href="#">View</a>
Okanogan	<a href="#">Power Equipment Operators</a>	Conveyors	\$72.44	<a href="#">15J</a>	<a href="#">11G</a>	<a href="#">8X</a>	<a href="#">View</a>
Okanogan	<a href="#">Power Equipment Operators</a>	Cranes Friction: 200 tons and over	\$75.90	<a href="#">7A</a>	<a href="#">11H</a>	<a href="#">8X</a>	<a href="#">View</a>
Okanogan	<a href="#">Power Equipment Operators</a>	Cranes, A-frame: 10 tons and under	\$69.28	<a href="#">7A</a>	<a href="#">11H</a>	<a href="#">8X</a>	<a href="#">View</a>
Okanogan	<a href="#">Power Equipment Operators</a>	Cranes: 100 tons through 199 tons, or 150' of boom (including jib with attachments)	\$74.40	<a href="#">7A</a>	<a href="#">11H</a>	<a href="#">8X</a>	<a href="#">View</a>
Okanogan	<a href="#">Power Equipment Operators</a>	Cranes: 20 tons through 44 tons with attachments	\$73.01	<a href="#">7A</a>	<a href="#">11H</a>	<a href="#">8X</a>	<a href="#">View</a>
Okanogan	<a href="#">Power Equipment Operators</a>	Cranes: 200 tons- 299 tons, or 250' of boom including jib with attachments	\$75.17	<a href="#">7A</a>	<a href="#">11H</a>	<a href="#">8X</a>	<a href="#">View</a>
Okanogan	<a href="#">Power Equipment Operators</a>	Cranes: 300 tons and over or 300' of boom including jib with attachments	\$75.90	<a href="#">7A</a>	<a href="#">11H</a>	<a href="#">8X</a>	<a href="#">View</a>
Okanogan	<a href="#">Power Equipment Operators</a>	Cranes: 45 tons through 99 tons, under 150' of boom(including jib with attachments)	\$73.66	<a href="#">7A</a>	<a href="#">11H</a>	<a href="#">8X</a>	<a href="#">View</a>
Okanogan	<a href="#">Power Equipment Operators</a>	Cranes: Friction cranes through 199 tons	\$75.17	<a href="#">7A</a>	<a href="#">11H</a>	<a href="#">8X</a>	<a href="#">View</a>
Okanogan	<a href="#">Power Equipment Operators</a>	Cranes: through 19 tons with attachments, a-frame over 10 tons	\$72.45	<a href="#">7A</a>	<a href="#">11H</a>	<a href="#">8X</a>	<a href="#">View</a>
Okanogan	<a href="#">Power Equipment Operators</a>	Crusher	\$73.00	<a href="#">15J</a>	<a href="#">11G</a>	<a href="#">8X</a>	<a href="#">View</a>
Okanogan	<a href="#">Power Equipment Operators</a>	Deck Engineer/Deck Winches (power)	\$73.00	<a href="#">15J</a>	<a href="#">11G</a>	<a href="#">8X</a>	<a href="#">View</a>
Okanogan	<a href="#">Power Equipment Operators</a>	Derricks, On Building Work	\$73.65	<a href="#">15J</a>	<a href="#">11G</a>	<a href="#">8X</a>	<a href="#">View</a>
Okanogan	<a href="#">Power Equipment Operators</a>	Dozers D-9 & Under	\$72.44	<a href="#">15J</a>	<a href="#">11G</a>	<a href="#">8X</a>	<a href="#">View</a>
Okanogan	<a href="#">Power Equipment Operators</a>	Drill Oilers: Auger Type, Truck Or Crane Mount	\$72.44	<a href="#">15J</a>	<a href="#">11G</a>	<a href="#">8X</a>	<a href="#">View</a>
Okanogan	<a href="#">Power Equipment Operators</a>	Drilling Machine	\$74.39	<a href="#">15J</a>	<a href="#">11G</a>	<a href="#">8X</a>	<a href="#">View</a>
Okanogan	<a href="#">Power Equipment Operators</a>	Elevator and man-lift: permanent and shaft type	\$69.27	<a href="#">15J</a>	<a href="#">11G</a>	<a href="#">8X</a>	<a href="#">View</a>
Okanogan	<a href="#">Power Equipment Operators</a>	Finishing Machine, Bidwell And Gamaco & Similar Equipment	\$73.00	<a href="#">15J</a>	<a href="#">11G</a>	<a href="#">8X</a>	<a href="#">View</a>
Okanogan	<a href="#">Power Equipment Operators</a>	Forklift: 3000 lbs and over with attachments	\$72.44	<a href="#">15J</a>	<a href="#">11G</a>	<a href="#">8X</a>	<a href="#">View</a>
Okanogan	<a href="#">Power Equipment Operators</a>	Grade Engineer: Using Blue Prints, Cut Sheets, Etc	\$73.00	<a href="#">15J</a>	<a href="#">11G</a>	<a href="#">8X</a>	<a href="#">View</a>
Okanogan	<a href="#">Power Equipment Operators</a>	Gradechecker/Stakeman	\$69.27	<a href="#">15J</a>	<a href="#">11G</a>	<a href="#">8X</a>	<a href="#">View</a>
Okanogan	<a href="#">Power Equipment Operators</a>	Guardrail Punch	\$73.00	<a href="#">15J</a>	<a href="#">11G</a>	<a href="#">8X</a>	<a href="#">View</a>
Okanogan	<a href="#">Power Equipment Operators</a>	Hard Tail End Dump Articulating Off- Road Equipment 45 Yards. & Over	\$73.65	<a href="#">15J</a>	<a href="#">11G</a>	<a href="#">8X</a>	<a href="#">View</a>
Okanogan	<a href="#">Power Equipment Operators</a>	Hard Tail End Dump Articulating Off-road Equipment Under 45 Yards	\$73.00	<a href="#">15J</a>	<a href="#">11G</a>	<a href="#">8X</a>	<a href="#">View</a>
Okanogan	<a href="#">Power Equipment Operators</a>	Horizontal/Directional Drill Locator	\$72.44	<a href="#">15J</a>	<a href="#">11G</a>	<a href="#">8X</a>	<a href="#">View</a>
Okanogan	<a href="#">Power Equipment Operators</a>	Horizontal/Directional Drill Operator	\$73.00	<a href="#">15J</a>	<a href="#">11G</a>	<a href="#">8X</a>	<a href="#">View</a>
Okanogan	<a href="#">Power Equipment Operators</a>	Hydralifts/Boom Trucks Over 10 Tons	\$72.45	<a href="#">7A</a>	<a href="#">11H</a>	<a href="#">8X</a>	<a href="#">View</a>



Okanogan	<a href="#">Power Equipment Operators</a>	Hydralifts/boom trucks: 10 tons and under	\$69.28	7A	11H	8X	<a href="#">View</a>
Okanogan	<a href="#">Power Equipment Operators</a>	Leverman	\$75.15	15J	11G	8X	<a href="#">View</a>
Okanogan	<a href="#">Power Equipment Operators</a>	Loader, Overhead, 6 Yards. But Not Including 8 Yards	\$73.65	15J	11G	8X	<a href="#">View</a>
Okanogan	<a href="#">Power Equipment Operators</a>	Loaders, Overhead Under 6 Yards	\$73.00	15J	11G	8X	<a href="#">View</a>
Okanogan	<a href="#">Power Equipment Operators</a>	Loaders, Plant Feed	\$73.00	15J	11G	8X	<a href="#">View</a>
Okanogan	<a href="#">Power Equipment Operators</a>	Loaders: Elevating Type Belt	\$72.44	15J	11G	8X	<a href="#">View</a>
Okanogan	<a href="#">Power Equipment Operators</a>	Locomotives, All	\$73.00	15J	11G	8X	<a href="#">View</a>
Okanogan	<a href="#">Power Equipment Operators</a>	Material Transfer Device	\$73.00	15J	11G	8X	<a href="#">View</a>
Okanogan	<a href="#">Power Equipment Operators</a>	Mechanics: All (Leadmen - \$0.50 per hour over mechanic)	\$74.39	15J	11G	8X	<a href="#">View</a>
Okanogan	<a href="#">Power Equipment Operators</a>	Motor Patrol Graders	\$73.65	15J	11G	8X	<a href="#">View</a>
Okanogan	<a href="#">Power Equipment Operators</a>	Mucking Machine, Mole, Tunnel Drill, Boring, Road Header And/or Shield	\$73.65	15J	11G	8X	<a href="#">View</a>
Okanogan	<a href="#">Power Equipment Operators</a>	Oil Distributors, Blower Distribution & Mulch Seeding Operator	\$69.27	15J	11G	8X	<a href="#">View</a>
Okanogan	<a href="#">Power Equipment Operators</a>	Outside Hoists (Elevators and Manlifts), Air Tuggers, Strato	\$72.44	15J	11G	8X	<a href="#">View</a>
Okanogan	<a href="#">Power Equipment Operators</a>	Overhead, bridge type: 100 tons and over	\$74.40	7A	11H	8X	<a href="#">View</a>
Okanogan	<a href="#">Power Equipment Operators</a>	Overhead, bridge type: 45 tons through 99 tons	\$73.66	7A	11H	8X	<a href="#">View</a>
Okanogan	<a href="#">Power Equipment Operators</a>	Pavement Breaker	\$69.27	15J	11G	8X	<a href="#">View</a>
Okanogan	<a href="#">Power Equipment Operators</a>	Pile Driver (other Than Crane Mount)	\$73.00	15J	11G	8X	<a href="#">View</a>
Okanogan	<a href="#">Power Equipment Operators</a>	Plant Oiler - Asphalt, Crusher	\$72.44	15J	11G	8X	<a href="#">View</a>
Okanogan	<a href="#">Power Equipment Operators</a>	Posthole Digger, Mechanical	\$69.27	15J	11G	8X	<a href="#">View</a>
Okanogan	<a href="#">Power Equipment Operators</a>	Power Plant	\$69.27	15J	11G	8X	<a href="#">View</a>
Okanogan	<a href="#">Power Equipment Operators</a>	Pumps - Water	\$69.27	15J	11G	8X	<a href="#">View</a>
Okanogan	<a href="#">Power Equipment Operators</a>	Quad 9, Hd 41, D10 And Over	\$73.65	15J	11G	8X	<a href="#">View</a>
Okanogan	<a href="#">Power Equipment Operators</a>	Remote Control Operator On Rubber Tired Earth Moving Equipment	\$73.65	15J	11G	8X	<a href="#">View</a>
Okanogan	<a href="#">Power Equipment Operators</a>	Rigger and Bellman	\$69.28	7A	11H	8X	<a href="#">View</a>
Okanogan	<a href="#">Power Equipment Operators</a>	Rigger/Signal Person, Bellman(Certified)	\$72.45	7A	11H	8X	<a href="#">View</a>
Okanogan	<a href="#">Power Equipment Operators</a>	Rollagon	\$73.65	15J	11G	8X	<a href="#">View</a>
Okanogan	<a href="#">Power Equipment Operators</a>	Roller, Other Than Plant Mix	\$69.27	15J	11G	8X	<a href="#">View</a>
Okanogan	<a href="#">Power Equipment Operators</a>	Roller, Plant Mix Or Multi-lift Materials	\$72.44	15J	11G	8X	<a href="#">View</a>
Okanogan	<a href="#">Power Equipment Operators</a>	Roto-mill, Roto-grinder	\$73.00	15J	11G	8X	<a href="#">View</a>
Okanogan	<a href="#">Power Equipment Operators</a>	Saws - Concrete	\$72.44	15J	11G	8X	<a href="#">View</a>
Okanogan	<a href="#">Power Equipment Operators</a>	Scraper, Self Propelled Under 45 Yards	\$73.00	15J	11G	8X	<a href="#">View</a>
Okanogan	<a href="#">Power Equipment Operators</a>	Scrapers - Concrete & Carry All	\$72.44	15J	11G	8X	<a href="#">View</a>
Okanogan	<a href="#">Power Equipment Operators</a>	Scrapers, Self-propelled: 45 Yards And Over	\$73.65	15J	11G	8X	<a href="#">View</a>
Okanogan	<a href="#">Power Equipment Operators</a>	Service Engineers: Equipment	\$72.44	15J	11G	8X	<a href="#">View</a>
Okanogan	<a href="#">Power Equipment Operators</a>	Shotcrete/Gunite Equipment	\$69.27	15J	11G	8X	<a href="#">View</a>
Okanogan	<a href="#">Power Equipment Operators</a>	Shovel, Excavator, Backhoe, Tractors Under 15 Metric Tons	\$72.44	15J	11G	8X	<a href="#">View</a>
Okanogan	<a href="#">Power Equipment Operators</a>	Shovel, Excavator, Backhoe: Over 30 Metric Tons To 50 Metric Tons	\$73.65	15J	11G	8X	<a href="#">View</a>



Okanogan	<a href="#">Power Equipment Operators</a>	Shovel, Excavator, Backhoes, Tractors: 15 To 30 Metric Tons	\$73.00	<a href="#">15J</a>	<a href="#">11G</a>	<a href="#">8X</a>	<a href="#">View</a>
Okanogan	<a href="#">Power Equipment Operators</a>	Shovel, Excavator, Backhoes: Over 50 Metric Tons To 90 Metric Tons	\$74.39	<a href="#">15J</a>	<a href="#">11G</a>	<a href="#">8X</a>	<a href="#">View</a>
Okanogan	<a href="#">Power Equipment Operators</a>	Shovel, Excavator, Backhoes: Over 90 Metric Tons	\$75.15	<a href="#">15J</a>	<a href="#">11G</a>	<a href="#">8X</a>	<a href="#">View</a>
Okanogan	<a href="#">Power Equipment Operators</a>	Slipform Pavers	\$73.65	<a href="#">15J</a>	<a href="#">11G</a>	<a href="#">8X</a>	<a href="#">View</a>
Okanogan	<a href="#">Power Equipment Operators</a>	Spreader, Topsider & Screedman	\$73.65	<a href="#">15J</a>	<a href="#">11G</a>	<a href="#">8X</a>	<a href="#">View</a>
Okanogan	<a href="#">Power Equipment Operators</a>	Subgrader Trimmer	\$73.00	<a href="#">15J</a>	<a href="#">11G</a>	<a href="#">8X</a>	<a href="#">View</a>
Okanogan	<a href="#">Power Equipment Operators</a>	Tower Bucket Elevators	\$72.44	<a href="#">15J</a>	<a href="#">11G</a>	<a href="#">8X</a>	<a href="#">View</a>
Okanogan	<a href="#">Power Equipment Operators</a>	Tower Crane: over 175' through 250' in height, base to boom	\$75.17	<a href="#">7A</a>	<a href="#">11H</a>	<a href="#">8X</a>	<a href="#">View</a>
Okanogan	<a href="#">Power Equipment Operators</a>	Tower crane: up to 175' in height base to boom	\$74.40	<a href="#">7A</a>	<a href="#">11H</a>	<a href="#">8X</a>	<a href="#">View</a>
Okanogan	<a href="#">Power Equipment Operators</a>	Tower Cranes: over 250' in height from base to boom	\$75.90	<a href="#">7A</a>	<a href="#">11H</a>	<a href="#">8X</a>	<a href="#">View</a>
Okanogan	<a href="#">Power Equipment Operators</a>	Transporters, All Track Or Truck Type	\$73.65	<a href="#">15J</a>	<a href="#">11G</a>	<a href="#">8X</a>	<a href="#">View</a>
Okanogan	<a href="#">Power Equipment Operators</a>	Trenching Machines	\$72.44	<a href="#">15J</a>	<a href="#">11G</a>	<a href="#">8X</a>	<a href="#">View</a>
Okanogan	<a href="#">Power Equipment Operators</a>	Truck crane oiler/driver: under 100 tons	\$72.45	<a href="#">7A</a>	<a href="#">11H</a>	<a href="#">8X</a>	<a href="#">View</a>
Okanogan	<a href="#">Power Equipment Operators</a>	Truck Mount Portable Conveyor	\$73.00	<a href="#">15J</a>	<a href="#">11G</a>	<a href="#">8X</a>	<a href="#">View</a>
Okanogan	<a href="#">Power Equipment Operators</a>	Welder	\$73.65	<a href="#">15J</a>	<a href="#">11G</a>	<a href="#">8X</a>	<a href="#">View</a>
Okanogan	<a href="#">Power Equipment Operators</a>	Wheel Tractors, Farmall Type	\$69.27	<a href="#">15J</a>	<a href="#">11G</a>	<a href="#">8X</a>	<a href="#">View</a>
Okanogan	<a href="#">Power Equipment Operators</a>	Yo Yo Pay Dozer	\$73.00	<a href="#">15J</a>	<a href="#">11G</a>	<a href="#">8X</a>	<a href="#">View</a>
Okanogan	<a href="#">Power Equipment Operators-Underground Sewer &amp; Water</a>	Asphalt Plant Operators	\$73.65	<a href="#">15J</a>	<a href="#">11G</a>	<a href="#">8X</a>	<a href="#">View</a>
Okanogan	<a href="#">Power Equipment Operators-Underground Sewer &amp; Water</a>	Assistant Engineer	\$69.27	<a href="#">15J</a>	<a href="#">11G</a>	<a href="#">8X</a>	<a href="#">View</a>
Okanogan	<a href="#">Power Equipment Operators-Underground Sewer &amp; Water</a>	Barrier Machine (zipper)	\$73.00	<a href="#">15J</a>	<a href="#">11G</a>	<a href="#">8X</a>	<a href="#">View</a>
Okanogan	<a href="#">Power Equipment Operators-Underground Sewer &amp; Water</a>	Batch Plant Operator, Concrete	\$73.00	<a href="#">15J</a>	<a href="#">11G</a>	<a href="#">8X</a>	<a href="#">View</a>
Okanogan	<a href="#">Power Equipment Operators-Underground Sewer &amp; Water</a>	Boat Operator	\$73.66	<a href="#">7A</a>	<a href="#">11H</a>	<a href="#">8X</a>	<a href="#">View</a>
Okanogan	<a href="#">Power Equipment Operators-Underground Sewer &amp; Water</a>	Bobcat	\$69.27	<a href="#">15J</a>	<a href="#">11G</a>	<a href="#">8X</a>	<a href="#">View</a>
Okanogan	<a href="#">Power Equipment Operators-Underground Sewer &amp; Water</a>	Brokk - Remote Demolition Equipment	\$69.27	<a href="#">15J</a>	<a href="#">11G</a>	<a href="#">8X</a>	<a href="#">View</a>
Okanogan	<a href="#">Power Equipment Operators-Underground Sewer &amp; Water</a>	Brooms	\$69.27	<a href="#">15J</a>	<a href="#">11G</a>	<a href="#">8X</a>	<a href="#">View</a>
Okanogan	<a href="#">Power Equipment Operators-Underground Sewer &amp; Water</a>	Bump Cutter	\$73.00	<a href="#">15J</a>	<a href="#">11G</a>	<a href="#">8X</a>	<a href="#">View</a>
Okanogan	<a href="#">Power Equipment Operators-Underground Sewer &amp; Water</a>	Cableways	\$73.65	<a href="#">15J</a>	<a href="#">11G</a>	<a href="#">8X</a>	<a href="#">View</a>
Okanogan	<a href="#">Power Equipment Operators-Underground Sewer &amp; Water</a>	Chipper	\$73.00	<a href="#">15J</a>	<a href="#">11G</a>	<a href="#">8X</a>	<a href="#">View</a>
Okanogan	<a href="#">Power Equipment Operators-Underground Sewer &amp; Water</a>	Compressor	\$69.27	<a href="#">15J</a>	<a href="#">11G</a>	<a href="#">8X</a>	<a href="#">View</a>
Okanogan	<a href="#">Power Equipment Operators-Underground Sewer &amp; Water</a>	Concrete Finish Machine - Laser Screed	\$69.27	<a href="#">15J</a>	<a href="#">11G</a>	<a href="#">8X</a>	<a href="#">View</a>
Okanogan	<a href="#">Power Equipment Operators-Underground Sewer &amp; Water</a>	Concrete Pump - Mounted Or Trailer High Pressure Line Pump, Pump High Pressure	\$72.44	<a href="#">15J</a>	<a href="#">11G</a>	<a href="#">8X</a>	<a href="#">View</a>
Okanogan	<a href="#">Power Equipment Operators-Underground Sewer &amp; Water</a>	Concrete Pump: Truck Mount With Boom Attachment Over 42 M	\$73.65	<a href="#">15J</a>	<a href="#">11G</a>	<a href="#">8X</a>	<a href="#">View</a>
Okanogan	<a href="#">Power Equipment Operators-Underground Sewer &amp; Water</a>	Concrete Pump: Truck Mount With Boom Attachment Up To 42m	\$73.00	<a href="#">15J</a>	<a href="#">11G</a>	<a href="#">8X</a>	<a href="#">View</a>



Okanogan	<a href="#">Power Equipment Operators-Underground Sewer &amp; Water</a>	Conveyors	\$72.44	<a href="#">15J</a>	<a href="#">11G</a>	<a href="#">8X</a>	<a href="#">View</a>
Okanogan	<a href="#">Power Equipment Operators-Underground Sewer &amp; Water</a>	Cranes Friction: 200 tons and over	\$75.90	<a href="#">7A</a>	<a href="#">11H</a>	<a href="#">8X</a>	<a href="#">View</a>
Okanogan	<a href="#">Power Equipment Operators-Underground Sewer &amp; Water</a>	Cranes, A-frame: 10 tons and under	\$69.28	<a href="#">7A</a>	<a href="#">11H</a>	<a href="#">8X</a>	<a href="#">View</a>
Okanogan	<a href="#">Power Equipment Operators-Underground Sewer &amp; Water</a>	Cranes: 100 tons through 199 tons, or 150' of boom (including jib with attachments)	\$74.40	<a href="#">7A</a>	<a href="#">11H</a>	<a href="#">8X</a>	<a href="#">View</a>
Okanogan	<a href="#">Power Equipment Operators-Underground Sewer &amp; Water</a>	Cranes: 20 tons through 44 tons with attachments	\$73.01	<a href="#">7A</a>	<a href="#">11H</a>	<a href="#">8X</a>	<a href="#">View</a>
Okanogan	<a href="#">Power Equipment Operators-Underground Sewer &amp; Water</a>	Cranes: 20 tons through 44 tons with attachments	\$73.01	<a href="#">7A</a>	<a href="#">11H</a>	<a href="#">8X</a>	<a href="#">View</a>
Okanogan	<a href="#">Power Equipment Operators-Underground Sewer &amp; Water</a>	Cranes: 200 tons- 299 tons, or 250' of boom including jib with attachments	\$75.17	<a href="#">7A</a>	<a href="#">11H</a>	<a href="#">8X</a>	<a href="#">View</a>
Okanogan	<a href="#">Power Equipment Operators-Underground Sewer &amp; Water</a>	Cranes: 300 tons and over or 300' of boom including jib with attachments	\$75.90	<a href="#">7A</a>	<a href="#">11H</a>	<a href="#">8X</a>	<a href="#">View</a>
Okanogan	<a href="#">Power Equipment Operators-Underground Sewer &amp; Water</a>	Cranes: 45 tons through 99 tons, under 150' of boom(including jib with attachments)	\$73.66	<a href="#">7A</a>	<a href="#">11H</a>	<a href="#">8X</a>	<a href="#">View</a>
Okanogan	<a href="#">Power Equipment Operators-Underground Sewer &amp; Water</a>	Cranes: Friction cranes through 199 tons	\$75.17	<a href="#">7A</a>	<a href="#">11H</a>	<a href="#">8X</a>	<a href="#">View</a>
Okanogan	<a href="#">Power Equipment Operators-Underground Sewer &amp; Water</a>	Cranes: through 19 tons with attachments, a-frame over 10 tons	\$72.45	<a href="#">7A</a>	<a href="#">11H</a>	<a href="#">8X</a>	<a href="#">View</a>
Okanogan	<a href="#">Power Equipment Operators-Underground Sewer &amp; Water</a>	Crusher	\$73.00	<a href="#">15J</a>	<a href="#">11G</a>	<a href="#">8X</a>	<a href="#">View</a>
Okanogan	<a href="#">Power Equipment Operators-Underground Sewer &amp; Water</a>	Deck Engineer/Deck Winches (power)	\$73.00	<a href="#">15J</a>	<a href="#">11G</a>	<a href="#">8X</a>	<a href="#">View</a>
Okanogan	<a href="#">Power Equipment Operators-Underground Sewer &amp; Water</a>	Derricks, On Building Work	\$73.65	<a href="#">15J</a>	<a href="#">11G</a>	<a href="#">8X</a>	<a href="#">View</a>
Okanogan	<a href="#">Power Equipment Operators-Underground Sewer &amp; Water</a>	Dozers D-9 & Under	\$72.44	<a href="#">15J</a>	<a href="#">11G</a>	<a href="#">8X</a>	<a href="#">View</a>
Okanogan	<a href="#">Power Equipment Operators-Underground Sewer &amp; Water</a>	Drill Oilers: Auger Type, Truck Or Crane Mount	\$72.44	<a href="#">15J</a>	<a href="#">11G</a>	<a href="#">8X</a>	<a href="#">View</a>
Okanogan	<a href="#">Power Equipment Operators-Underground Sewer &amp; Water</a>	Drilling Machine	\$74.39	<a href="#">15J</a>	<a href="#">11G</a>	<a href="#">8X</a>	<a href="#">View</a>
Okanogan	<a href="#">Power Equipment Operators-Underground Sewer &amp; Water</a>	Elevator and man-lift: permanent and shaft type	\$69.27	<a href="#">15J</a>	<a href="#">11G</a>	<a href="#">8X</a>	<a href="#">View</a>
Okanogan	<a href="#">Power Equipment Operators-Underground Sewer &amp; Water</a>	Finishing Machine, Bidwell And Gamaco & Similar Equipment	\$73.00	<a href="#">15J</a>	<a href="#">11G</a>	<a href="#">8X</a>	<a href="#">View</a>
Okanogan	<a href="#">Power Equipment Operators-Underground Sewer &amp; Water</a>	Forklift: 3000 lbs and over with attachments	\$72.44	<a href="#">15J</a>	<a href="#">11G</a>	<a href="#">8X</a>	<a href="#">View</a>
Okanogan	<a href="#">Power Equipment Operators-Underground Sewer &amp; Water</a>	Forklifts: under 3000 lbs. with attachments	\$69.27	<a href="#">15J</a>	<a href="#">11G</a>	<a href="#">8X</a>	<a href="#">View</a>
Okanogan	<a href="#">Power Equipment Operators-Underground Sewer &amp; Water</a>	Forklifts: under 3000 lbs. with attachments	\$69.27	<a href="#">15J</a>	<a href="#">11G</a>	<a href="#">8X</a>	<a href="#">View</a>
Okanogan	<a href="#">Power Equipment Operators-Underground Sewer &amp; Water</a>	Grade Engineer: Using Blue Prints, Cut Sheets, Etc	\$73.00	<a href="#">15J</a>	<a href="#">11G</a>	<a href="#">8X</a>	<a href="#">View</a>
Okanogan	<a href="#">Power Equipment Operators-Underground Sewer &amp; Water</a>	Gradechecker/Stakeman	\$69.27	<a href="#">15J</a>	<a href="#">11G</a>	<a href="#">8X</a>	<a href="#">View</a>
Okanogan	<a href="#">Power Equipment Operators-Underground Sewer &amp; Water</a>	Guardrail Punch	\$73.00	<a href="#">15J</a>	<a href="#">11G</a>	<a href="#">8X</a>	<a href="#">View</a>
Okanogan	<a href="#">Power Equipment Operators-Underground Sewer &amp; Water</a>	Hard Tail End Dump Articulating Off- Road Equipment 45 Yards. & Over	\$73.65	<a href="#">15J</a>	<a href="#">11G</a>	<a href="#">8X</a>	<a href="#">View</a>
Okanogan	<a href="#">Power Equipment Operators-Underground Sewer &amp; Water</a>	Hard Tail End Dump Articulating Off-road Equipment Under 45 Yards	\$73.00	<a href="#">15J</a>	<a href="#">11G</a>	<a href="#">8X</a>	<a href="#">View</a>



Okanogan	<a href="#">Power Equipment Operators-Underground Sewer &amp; Water</a>	Horizontal/Directional Drill Locator	\$72.44	<a href="#">15J</a>	<a href="#">11G</a>	<a href="#">8X</a>	<a href="#">View</a>
Okanogan	<a href="#">Power Equipment Operators-Underground Sewer &amp; Water</a>	Horizontal/Directional Drill Operator	\$73.00	<a href="#">15J</a>	<a href="#">11G</a>	<a href="#">8X</a>	<a href="#">View</a>
Okanogan	<a href="#">Power Equipment Operators-Underground Sewer &amp; Water</a>	Hydralifts/boom trucks: 10 tons and under	\$69.28	<a href="#">7A</a>	<a href="#">11H</a>	<a href="#">8X</a>	<a href="#">View</a>
Okanogan	<a href="#">Power Equipment Operators-Underground Sewer &amp; Water</a>	Hydralifts/boom trucks: over 10 tons	\$72.45	<a href="#">7A</a>	<a href="#">11H</a>	<a href="#">8X</a>	<a href="#">View</a>
Okanogan	<a href="#">Power Equipment Operators-Underground Sewer &amp; Water</a>	Leverman	\$75.15	<a href="#">15J</a>	<a href="#">11G</a>	<a href="#">8X</a>	<a href="#">View</a>
Okanogan	<a href="#">Power Equipment Operators-Underground Sewer &amp; Water</a>	Loader, Overhead, 6 Yards. But Not Including 8 Yards	\$73.65	<a href="#">15J</a>	<a href="#">11G</a>	<a href="#">8X</a>	<a href="#">View</a>
Okanogan	<a href="#">Power Equipment Operators-Underground Sewer &amp; Water</a>	Loaders, Overhead Under 6 Yards	\$73.00	<a href="#">15J</a>	<a href="#">11G</a>	<a href="#">8X</a>	<a href="#">View</a>
Okanogan	<a href="#">Power Equipment Operators-Underground Sewer &amp; Water</a>	Loaders, Plant Feed	\$73.00	<a href="#">15J</a>	<a href="#">11G</a>	<a href="#">8X</a>	<a href="#">View</a>
Okanogan	<a href="#">Power Equipment Operators-Underground Sewer &amp; Water</a>	Loaders: Elevating Type Belt	\$72.44	<a href="#">15J</a>	<a href="#">11G</a>	<a href="#">8X</a>	<a href="#">View</a>
Okanogan	<a href="#">Power Equipment Operators-Underground Sewer &amp; Water</a>	Locomotives, All	\$73.00	<a href="#">15J</a>	<a href="#">11G</a>	<a href="#">8X</a>	<a href="#">View</a>
Okanogan	<a href="#">Power Equipment Operators-Underground Sewer &amp; Water</a>	Material Transfer Device	\$73.00	<a href="#">15J</a>	<a href="#">11G</a>	<a href="#">8X</a>	<a href="#">View</a>
Okanogan	<a href="#">Power Equipment Operators-Underground Sewer &amp; Water</a>	Mechanics: All (Leadmen - \$0.50 per hour over mechanic)	\$74.39	<a href="#">15J</a>	<a href="#">11G</a>	<a href="#">8X</a>	<a href="#">View</a>
Okanogan	<a href="#">Power Equipment Operators-Underground Sewer &amp; Water</a>	Motor Patrol Graders	\$73.65	<a href="#">15J</a>	<a href="#">11G</a>	<a href="#">8X</a>	<a href="#">View</a>
Okanogan	<a href="#">Power Equipment Operators-Underground Sewer &amp; Water</a>	Mucking Machine, Mole, Tunnel Drill, Boring, Road Header And/or Shield	\$73.65	<a href="#">15J</a>	<a href="#">11G</a>	<a href="#">8X</a>	<a href="#">View</a>
Okanogan	<a href="#">Power Equipment Operators-Underground Sewer &amp; Water</a>	Oil Distributors, Blower Distribution & Mulch Seeding Operator	\$69.27	<a href="#">15J</a>	<a href="#">11G</a>	<a href="#">8X</a>	<a href="#">View</a>
Okanogan	<a href="#">Power Equipment Operators-Underground Sewer &amp; Water</a>	Outside Hoists (Elevators and Manlifts), Air Tuggers, Strato	\$72.44	<a href="#">15J</a>	<a href="#">11G</a>	<a href="#">8X</a>	<a href="#">View</a>
Okanogan	<a href="#">Power Equipment Operators-Underground Sewer &amp; Water</a>	Overhead, bridge type: 100 tons and over	\$74.40	<a href="#">7A</a>	<a href="#">11H</a>	<a href="#">8X</a>	<a href="#">View</a>
Okanogan	<a href="#">Power Equipment Operators-Underground Sewer &amp; Water</a>	Overhead, bridge type: 45 tons through 99 tons	\$73.66	<a href="#">7A</a>	<a href="#">11H</a>	<a href="#">8X</a>	<a href="#">View</a>
Okanogan	<a href="#">Power Equipment Operators-Underground Sewer &amp; Water</a>	Pavement Breaker	\$69.27	<a href="#">15J</a>	<a href="#">11G</a>	<a href="#">8X</a>	<a href="#">View</a>
Okanogan	<a href="#">Power Equipment Operators-Underground Sewer &amp; Water</a>	Pile Driver (other Than Crane Mount)	\$73.00	<a href="#">15J</a>	<a href="#">11G</a>	<a href="#">8X</a>	<a href="#">View</a>
Okanogan	<a href="#">Power Equipment Operators-Underground Sewer &amp; Water</a>	Plant Oiler - Asphalt, Crusher	\$72.44	<a href="#">15J</a>	<a href="#">11G</a>	<a href="#">8X</a>	<a href="#">View</a>
Okanogan	<a href="#">Power Equipment Operators-Underground Sewer &amp; Water</a>	Posthole Digger, Mechanical	\$69.27	<a href="#">15J</a>	<a href="#">11G</a>	<a href="#">8X</a>	<a href="#">View</a>
Okanogan	<a href="#">Power Equipment Operators-Underground Sewer &amp; Water</a>	Power Plant	\$69.27	<a href="#">15J</a>	<a href="#">11G</a>	<a href="#">8X</a>	<a href="#">View</a>
Okanogan	<a href="#">Power Equipment Operators-Underground Sewer &amp; Water</a>	Pumps - Water	\$69.27	<a href="#">15J</a>	<a href="#">11G</a>	<a href="#">8X</a>	<a href="#">View</a>
Okanogan	<a href="#">Power Equipment Operators-Underground Sewer &amp; Water</a>	Quad 9, Hd 41, D10 And Over	\$73.65	<a href="#">15J</a>	<a href="#">11G</a>	<a href="#">8X</a>	<a href="#">View</a>
Okanogan	<a href="#">Power Equipment Operators-Underground Sewer &amp; Water</a>	Remote Control Operator On Rubber Tired Earth Moving Equipment	\$73.65	<a href="#">15J</a>	<a href="#">11G</a>	<a href="#">8X</a>	<a href="#">View</a>
Okanogan	<a href="#">Power Equipment Operators-Underground Sewer &amp; Water</a>	Rigger and Bellman	\$69.28	<a href="#">7A</a>	<a href="#">11H</a>	<a href="#">8X</a>	<a href="#">View</a>
Okanogan	<a href="#">Power Equipment Operators-Underground Sewer &amp; Water</a>	Rigger/Signal Person, Bellman(Certified)	\$72.45	<a href="#">7A</a>	<a href="#">11H</a>	<a href="#">8X</a>	<a href="#">View</a>



Okanogan	<a href="#">Power Equipment Operators-Underground Sewer &amp; Water</a>	Rollagon	\$73.65	<u>15J</u>	<u>11G</u>	<u>8X</u>	<a href="#">View</a>
Okanogan	<a href="#">Power Equipment Operators-Underground Sewer &amp; Water</a>	Roller, Other Than Plant Mix	\$69.27	<u>15J</u>	<u>11G</u>	<u>8X</u>	<a href="#">View</a>
Okanogan	<a href="#">Power Equipment Operators-Underground Sewer &amp; Water</a>	Roller, Plant Mix Or Multi-lift Materials	\$72.44	<u>15J</u>	<u>11G</u>	<u>8X</u>	<a href="#">View</a>
Okanogan	<a href="#">Power Equipment Operators-Underground Sewer &amp; Water</a>	Roto-mill, Roto-grinder	\$73.00	<u>15J</u>	<u>11G</u>	<u>8X</u>	<a href="#">View</a>
Okanogan	<a href="#">Power Equipment Operators-Underground Sewer &amp; Water</a>	Saws - Concrete	\$72.44	<u>15J</u>	<u>11G</u>	<u>8X</u>	<a href="#">View</a>
Okanogan	<a href="#">Power Equipment Operators-Underground Sewer &amp; Water</a>	Scraper, Self Propelled Under 45 Yards	\$73.00	<u>15J</u>	<u>11G</u>	<u>8X</u>	<a href="#">View</a>
Okanogan	<a href="#">Power Equipment Operators-Underground Sewer &amp; Water</a>	Scrapers - Concrete & Carry All	\$72.44	<u>15J</u>	<u>11G</u>	<u>8X</u>	<a href="#">View</a>
Okanogan	<a href="#">Power Equipment Operators-Underground Sewer &amp; Water</a>	Scrapers, Self-propelled: 45 Yards And Over	\$73.65	<u>15J</u>	<u>11G</u>	<u>8X</u>	<a href="#">View</a>
Okanogan	<a href="#">Power Equipment Operators-Underground Sewer &amp; Water</a>	Shotcrete/Gunite Equipment	\$69.27	<u>15J</u>	<u>11G</u>	<u>8X</u>	<a href="#">View</a>
Okanogan	<a href="#">Power Equipment Operators-Underground Sewer &amp; Water</a>	Shovel, Excavator, Backhoe, Tractors Under 15 Metric Tons	\$72.44	<u>15J</u>	<u>11G</u>	<u>8X</u>	<a href="#">View</a>
Okanogan	<a href="#">Power Equipment Operators-Underground Sewer &amp; Water</a>	Shovel, Excavator, Backhoe: Over 30 Metric Tons To 50 Metric Tons	\$73.65	<u>15J</u>	<u>11G</u>	<u>8X</u>	<a href="#">View</a>
Okanogan	<a href="#">Power Equipment Operators-Underground Sewer &amp; Water</a>	Shovel, Excavator, Backhoes, Tractors: 15 To 30 Metric Tons	\$73.00	<u>15J</u>	<u>11G</u>	<u>8X</u>	<a href="#">View</a>
Okanogan	<a href="#">Power Equipment Operators-Underground Sewer &amp; Water</a>	Shovel, Excavator, Backhoes: Over 50 Metric Tons To 90 Metric Tons	\$74.39	<u>15J</u>	<u>11G</u>	<u>8X</u>	<a href="#">View</a>
Okanogan	<a href="#">Power Equipment Operators-Underground Sewer &amp; Water</a>	Shovel, Excavator, Backhoes: Over 90 Metric Tons	\$75.15	<u>15J</u>	<u>11G</u>	<u>8X</u>	<a href="#">View</a>
Okanogan	<a href="#">Power Equipment Operators-Underground Sewer &amp; Water</a>	Slipform Pavers	\$73.65	<u>15J</u>	<u>11G</u>	<u>8X</u>	<a href="#">View</a>
Okanogan	<a href="#">Power Equipment Operators-Underground Sewer &amp; Water</a>	Spreader, Topsider & Screedman	\$73.65	<u>15J</u>	<u>11G</u>	<u>8X</u>	<a href="#">View</a>
Okanogan	<a href="#">Power Equipment Operators-Underground Sewer &amp; Water</a>	Subgrader Trimmer	\$73.00	<u>15J</u>	<u>11G</u>	<u>8X</u>	<a href="#">View</a>
Okanogan	<a href="#">Power Equipment Operators-Underground Sewer &amp; Water</a>	Tower Bucket Elevators	\$72.44	<u>15J</u>	<u>11G</u>	<u>8X</u>	<a href="#">View</a>
Okanogan	<a href="#">Power Equipment Operators-Underground Sewer &amp; Water</a>	Tower Crane: over 175' through 250' in height, base to boom	\$75.17	<u>7A</u>	<u>11H</u>	<u>8X</u>	<a href="#">View</a>
Okanogan	<a href="#">Power Equipment Operators-Underground Sewer &amp; Water</a>	Tower crane: up to 175' in height base to boom	\$74.40	<u>7A</u>	<u>11H</u>	<u>8X</u>	<a href="#">View</a>
Okanogan	<a href="#">Power Equipment Operators-Underground Sewer &amp; Water</a>	Tower Cranes: over 250' in height from base to boom	\$75.90	<u>7A</u>	<u>11H</u>	<u>8X</u>	<a href="#">View</a>
Okanogan	<a href="#">Power Equipment Operators-Underground Sewer &amp; Water</a>	Transporters, All Track Or Truck Type	\$73.65	<u>15J</u>	<u>11G</u>	<u>8X</u>	<a href="#">View</a>
Okanogan	<a href="#">Power Equipment Operators-Underground Sewer &amp; Water</a>	Trenching Machines	\$72.44	<u>15J</u>	<u>11G</u>	<u>8X</u>	<a href="#">View</a>
Okanogan	<a href="#">Power Equipment Operators-Underground Sewer &amp; Water</a>	Truck Crane Oiler/Driver: 100 tons and over	\$73.01	<u>7A</u>	<u>11H</u>	<u>8X</u>	<a href="#">View</a>
Okanogan	<a href="#">Power Equipment Operators-Underground Sewer &amp; Water</a>	Truck crane oiler/driver: under 100 tons	\$72.45	<u>7A</u>	<u>11H</u>	<u>8X</u>	<a href="#">View</a>
Okanogan	<a href="#">Power Equipment Operators-Underground Sewer &amp; Water</a>	Truck Mount Portable Conveyor	\$73.00	<u>15J</u>	<u>11G</u>	<u>8X</u>	<a href="#">View</a>
Okanogan	<a href="#">Power Equipment Operators-Underground Sewer &amp; Water</a>	Welder	\$73.65	<u>15J</u>	<u>11G</u>	<u>8X</u>	<a href="#">View</a>
Okanogan	<a href="#">Power Equipment Operators-Underground Sewer &amp; Water</a>	Wheel Tractors, Farmall Type	\$69.27	<u>15J</u>	<u>11G</u>	<u>8X</u>	<a href="#">View</a>
Okanogan	<a href="#">Power Equipment Operators-Underground Sewer &amp; Water</a>	Yo Yo Pay Dozer	\$73.00	<u>15J</u>	<u>11G</u>	<u>8X</u>	<a href="#">View</a>
Okanogan	<a href="#">Power Line Clearance Tree Trimmers</a>	Journey Level In Charge	\$57.22	<u>5A</u>	<u>4A</u>		<a href="#">View</a>



Okanogan	<a href="#">Power Line Clearance Tree Trimmers</a>	Spray Person	\$54.32	5A	4A		<a href="#">View</a>
Okanogan	<a href="#">Power Line Clearance Tree Trimmers</a>	Tree Equipment Operator	\$57.22	5A	4A		<a href="#">View</a>
Okanogan	<a href="#">Power Line Clearance Tree Trimmers</a>	Tree Trimmer	\$51.18	5A	4A		<a href="#">View</a>
Okanogan	<a href="#">Power Line Clearance Tree Trimmers</a>	Tree Trimmer Groundperson	\$38.99	5A	4A		<a href="#">View</a>
Okanogan	<a href="#">Refrigeration &amp; Air Conditioning Mechanics</a>	Journey Level	\$86.69	6Z	1Q		<a href="#">View</a>
Okanogan	<a href="#">Residential Brick Mason</a>	Journey Level	\$53.34	5A	1M		<a href="#">View</a>
Okanogan	<a href="#">Residential Carpenters</a>	Journey Level	\$25.00		1		<a href="#">View</a>
Okanogan	<a href="#">Residential Cement Masons</a>	Journey Level	\$14.86		1		<a href="#">View</a>
Okanogan	<a href="#">Residential Drywall Applicators</a>	Journey Level	\$18.21		1		<a href="#">View</a>
Okanogan	<a href="#">Residential Drywall Tapers</a>	Journey Level	\$14.86		1		<a href="#">View</a>
Okanogan	<a href="#">Residential Electricians</a>	Journey Level	\$33.25		1		<a href="#">View</a>
Okanogan	<a href="#">Residential Glaziers</a>	Journey Level	\$18.29		1		<a href="#">View</a>
Okanogan	<a href="#">Residential Insulation Applicators</a>	Journey Level	\$14.70		1		<a href="#">View</a>
Okanogan	<a href="#">Residential Laborers</a>	Journey Level	\$14.49		1		<a href="#">View</a>
Okanogan	<a href="#">Residential Marble Setters</a>	Journey Level	\$53.34	5A	1M		<a href="#">View</a>
Okanogan	<a href="#">Residential Painters</a>	Journey Level	\$19.65		1		<a href="#">View</a>
Okanogan	<a href="#">Residential Plumbers &amp; Pipefitters</a>	Journey Level	\$39.86	5A	1G		<a href="#">View</a>
Okanogan	<a href="#">Residential Refrigeration &amp; Air Conditioning Mechanics</a>	Journey Level	\$17.25		1		<a href="#">View</a>
Okanogan	<a href="#">Residential Sheet Metal Workers</a>	Journey Level (Field or Shop)	\$61.36	5I	1B		<a href="#">View</a>
Okanogan	<a href="#">Residential Soft Floor Layers</a>	Journey Level	\$17.63		1		<a href="#">View</a>
Okanogan	<a href="#">Residential Sprinkler Fitters (Fire Protection)</a>	Journey Level	\$14.49		1		<a href="#">View</a>
Okanogan	<a href="#">Residential Stone Masons</a>	Journey Level	\$53.34	5A	1M		<a href="#">View</a>
Okanogan	<a href="#">Residential Terrazzo Workers</a>	Journey Level	\$14.86		1		<a href="#">View</a>
Okanogan	<a href="#">Residential Terrazzo/Tile Finishers</a>	Journey Level	\$14.86		1		<a href="#">View</a>
Okanogan	<a href="#">Residential Tile Setters</a>	Journey Level	\$14.86		1		<a href="#">View</a>
Okanogan	<a href="#">Roofers</a>	Journey Level	\$42.79	5I	1R		<a href="#">View</a>
Okanogan	<a href="#">Roofers</a>	Using Irritable Bituminous Materials	\$44.79	5I	1R		<a href="#">View</a>
Okanogan	<a href="#">Sheet Metal Workers</a>	Journey Level (Field or Shop)	\$61.36	6Z	1B		<a href="#">View</a>
Okanogan	<a href="#">Sign Makers &amp; Installers (Electrical)</a>	Journey Level	\$85.05	7F	1E		<a href="#">View</a>
Okanogan	<a href="#">Sign Makers &amp; Installers (Non-Electrical)</a>	Journey Level	\$16.14		1		<a href="#">View</a>
Okanogan	<a href="#">Soft Floor Layers</a>	Journey Level	\$54.41	5A	3J		<a href="#">View</a>
Okanogan	<a href="#">Solar Controls For Windows</a>	Journey Level	\$14.49		1		<a href="#">View</a>
Okanogan	<a href="#">Sprinkler Fitters (Fire Protection)</a>	Journey Level	\$60.86	7J	1R		<a href="#">View</a>
Okanogan	<a href="#">Stage Rigging Mechanics (Non Structural)</a>	Journey Level	\$14.49		1		<a href="#">View</a>
Okanogan	<a href="#">Stone Masons</a>	Journey Level	\$53.34	5A	1M		<a href="#">View</a>
Okanogan	<a href="#">Street And Parking Lot Sweeper Workers</a>	Journey Level	\$14.49		1		<a href="#">View</a>
Okanogan	<a href="#">Surveyors</a>	Assistant Construction Site Surveyor	\$72.45	7A	11H	8X	<a href="#">View</a>
Okanogan	<a href="#">Surveyors</a>	Chainman	\$69.28	7A	11H	8X	<a href="#">View</a>
Okanogan	<a href="#">Surveyors</a>	Construction Site Surveyor	\$73.66	7A	11H	8X	<a href="#">View</a>
Okanogan	<a href="#">Surveyors</a>	Drone Operator (when used in conjunction with survey work only)	\$69.28	7A	11H	8X	<a href="#">View</a>
Okanogan	<a href="#">Surveyors</a>	Ground Penetrating Radar Operator	\$69.28	7A	11H	8X	<a href="#">View</a>

Okanogan	<a href="#">Telecommunication Technicians</a>	Telecom Technician Journey Level	\$49.41	5B	1B		<a href="#">View</a>
Okanogan	<a href="#">Telephone Line Construction - Outside</a>	Cable Splicer	\$38.27	5A	2B		<a href="#">View</a>
Okanogan	<a href="#">Telephone Line Construction - Outside</a>	Hole Digger/Ground Person	\$25.66	5A	2B		<a href="#">View</a>
Okanogan	<a href="#">Telephone Line Construction - Outside</a>	Telephone Equipment Operator (Light)	\$31.96	5A	2B		<a href="#">View</a>
Okanogan	<a href="#">Telephone Line Construction - Outside</a>	Telephone Lineperson	\$36.17	5A	2B		<a href="#">View</a>
Okanogan	<a href="#">Terrazzo Workers</a>	Journey Level	\$43.81	5A	1M		<a href="#">View</a>
Okanogan	<a href="#">Tile Setters</a>	Journey Level	\$43.81	5A	1M		<a href="#">View</a>
Okanogan	<a href="#">Tile, Marble &amp; Terrazzo Finishers</a>	Journey Level	\$35.93	5A	1M		<a href="#">View</a>
Okanogan	<a href="#">Traffic Control Stripers</a>	Journey Level	\$50.51	7A	1K		<a href="#">View</a>
Okanogan	<a href="#">Truck Drivers</a>	Asphalt Mix Over 20 Yards	\$50.49	5D	1V	8M	<a href="#">View</a>
Okanogan	<a href="#">Truck Drivers</a>	Asphalt Mix To 20 Yards	\$50.12	5D	1V	8M	<a href="#">View</a>
Okanogan	<a href="#">Truck Drivers</a>	Dump Truck	\$50.12	5D	1V	8M	<a href="#">View</a>
Okanogan	<a href="#">Truck Drivers</a>	Dump Truck & Trailer	\$50.49	5D	1V	8M	<a href="#">View</a>
Okanogan	<a href="#">Truck Drivers</a>	Other Trucks	\$50.01	5D	1V	8M	<a href="#">View</a>
Okanogan	<a href="#">Truck Drivers - Ready Mix</a>	Transit Mixers 20 yards and under	\$50.49	5D	1V	8M	<a href="#">View</a>
Okanogan	<a href="#">Truck Drivers - Ready Mix</a>	Transit Mixers over 20 yards	\$50.82	5D	1V	8M	<a href="#">View</a>
Okanogan	<a href="#">Well Drillers &amp; Irrigation Pump Installers</a>	Irrigation Pump Installer	\$14.49		1		<a href="#">View</a>
Okanogan	<a href="#">Well Drillers &amp; Irrigation Pump Installers</a>	Oiler	\$14.49		1		<a href="#">View</a>
Okanogan	<a href="#">Well Drillers &amp; Irrigation Pump Installers</a>	Well Driller	\$18.00		1		<a href="#">View</a>



Benefit Code Key – Effective 3/3/2022 thru 8/30/2022

\*\*\*\*\*

**Overtime Codes**

**Overtime calculations** are based on the hourly rate actually paid to the worker. On public works projects, the hourly rate must be not less than the prevailing rate of wage minus the hourly rate of the cost of fringe benefits actually provided for the worker.

1. ALL HOURS WORKED IN EXCESS OF EIGHT (8) HOURS PER DAY OR FORTY (40) HOURS PER WEEK SHALL BE PAID AT ONE AND ONE-HALF TIMES THE HOURLY RATE OF WAGE.
  - B. All hours worked on Saturdays shall be paid at one and one-half times the hourly rate of wage. All hours worked on Sundays and holidays shall be paid at double the hourly rate of wage.
  - C. The first two (2) hours after eight (8) regular hours Monday through Friday and the first ten (10) hours on Saturday shall be paid at one and one-half times the hourly rate of wage. All other overtime hours and all hours worked on Sundays and holidays shall be paid at double the hourly rate of wage.
  - D. The first two (2) hours before or after a five-eight (8) hour workweek day or a four-ten (10) hour workweek day and the first eight (8) hours worked the next day after either workweek shall be paid at one and one-half times the hourly rate of wage. All additional hours worked and all worked on Sundays and holidays shall be paid at double the hourly rate of wage.
  - E. The first two (2) hours after eight (8) regular hours Monday through Friday and the first eight (8) hours on Saturday shall be paid at one and one-half times the hourly rate of wage. All other hours worked Monday through Saturday, and all hours worked on Sundays and holidays shall be paid at double the hourly rate of wage.
  - F. The first two (2) hours after eight (8) regular hours Monday through Friday and the first ten (10) hours on Saturday shall be paid at one and one-half times the hourly rate of wage. All other overtime hours worked, except Labor Day, shall be paid at double the hourly rate of wage. All hours worked on Labor Day shall be paid at three times the hourly rate of wage.
  - G. The first ten (10) hours worked on Saturdays and the first ten (10) hours worked on a fifth calendar weekday in a four-ten hour schedule, shall be paid at one and one-half times the hourly rate of wage. All hours worked in excess of ten (10) hours per day Monday through Saturday and all hours worked on Sundays and holidays shall be paid at double the hourly rate of wage.
  - H. All hours worked on Saturdays (except makeup days if work is lost due to inclement weather conditions or equipment breakdown) shall be paid at one and one-half times the hourly rate of wage. All hours worked Monday through Saturday over twelve (12) hours and all hours worked on Sundays and holidays shall be paid at double the hourly rate of wage.
  - I. All hours worked on Sundays and holidays shall also be paid at double the hourly rate of wage.
  - J. The first two (2) hours after eight (8) regular hours Monday through Friday and the first ten (10) hours on Saturday shall be paid at one and one-half times the hourly rate of wage. All hours worked over ten (10) hours Monday through Saturday, Sundays and holidays shall be paid at double the hourly rate of wage.
  - K. All hours worked on Saturdays and Sundays shall be paid at one and one-half times the hourly rate of wage. All hours worked on holidays shall be paid at double the hourly rate of wage.
  - M. All hours worked on Saturdays (except makeup days if work is lost due to inclement weather conditions) shall be paid at one and one-half times the hourly rate of wage. All hours worked on Sundays and holidays shall be paid at double the hourly rate of wage.
  - N. All hours worked on Saturdays (except makeup days) shall be paid at one and one-half times the hourly rate of wage. All hours worked on Sundays and holidays shall be paid at double the hourly rate of wage.



**Overtime Codes Continued**

1. O. The first ten (10) hours worked on Saturday shall be paid at one and one-half times the hourly rate of wage. All hours worked on Sundays, holidays and after twelve (12) hours, Monday through Friday and after ten (10) hours on Saturday shall be paid at double the hourly rate of wage.
- P. All hours worked on Saturdays (except makeup days if circumstances warrant) and Sundays shall be paid at one and one-half times the hourly rate of wage. All hours worked on holidays shall be paid at double the hourly rate of wage.
- Q. The first two (2) hours after eight (8) regular hours Monday through Friday and up to ten (10) hours worked on Saturdays shall be paid at one and one-half times the hourly rate of wage. All hours worked in excess of ten (10) hours per day Monday through Saturday and all hours worked on Sundays and holidays (except Christmas day) shall be paid at double the hourly rate of wage. All hours worked on Christmas day shall be paid at two and one-half times the hourly rate of wage.
- R. All hours worked on Sundays and holidays shall be paid at two times the hourly rate of wage.
- U. All hours worked on Saturdays shall be paid at one and one-half times the hourly rate of wage. All hours worked on Sundays and holidays (except Labor Day) shall be paid at two times the hourly rate of wage. All hours worked on Labor Day shall be paid at three times the hourly rate of wage.
- V. All hours worked on Sundays and holidays (except Thanksgiving Day and Christmas day) shall be paid at one and one-half times the hourly rate of wage. All hours worked on Thanksgiving Day and Christmas day shall be paid at double the hourly rate of wage.
- W. All hours worked on Saturdays and Sundays (except make-up days due to conditions beyond the control of the employer)) shall be paid at one and one-half times the hourly rate of wage. All hours worked on holidays shall be paid at double the hourly rate of wage.
- X. The first four (4) hours after eight (8) regular hours Monday through Friday and the first twelve (12) hours on Saturday shall be paid at one and one-half times the hourly rate of wage. All hours worked over twelve (12) hours Monday through Saturday, Sundays and holidays shall be paid at double the hourly rate of wage. When holiday falls on Saturday or Sunday, the day before Saturday, Friday, and the day after Sunday, Monday, shall be considered the holiday and all work performed shall be paid at double the hourly rate of wage.
- Y. All hours worked outside the hours of 5:00 am and 5:00 pm (or such other hours as may be agreed upon by any employer and the employee) and all hours worked in excess of eight (8) hours per day (10 hours per day for a 4 x 10 workweek) and on Saturdays and holidays (except labor day) shall be paid at one and one-half times the hourly rate of wage. (except for employees who are absent from work without prior approval on a scheduled workday during the workweek shall be paid at the straight-time rate until they have worked 8 hours in a day (10 in a 4 x 10 workweek) or 40 hours during that workweek.) All hours worked Monday through Saturday over twelve (12) hours and all hours worked on Sundays and Labor Day shall be paid at double the hourly rate of wage.
- Z. All hours worked on Saturdays and Sundays shall be paid at one and one-half times the hourly rate of wage. All hours worked on holidays shall be paid the straight time rate of pay in addition to holiday pay.

**Overtime Codes Continued**

2. ALL HOURS WORKED IN EXCESS OF EIGHT (8) HOURS PER DAY OR FORTY (40) HOURS PER WEEK SHALL BE PAID AT ONE AND ONE-HALF TIMES THE HOURLY RATE OF WAGE.

- B. All hours worked on holidays shall be paid at one and one-half times the hourly rate of wage.
- F. The first eight (8) hours worked on holidays shall be paid at the straight hourly rate of wage in addition to the holiday pay. All hours worked in excess of eight (8) hours on holidays shall be paid at double the hourly rate of wage.
- M. This code appears to be missing. All hours worked on Saturdays, Sundays and holidays shall be paid at double the hourly rate of wage.
- O. All hours worked on Sundays and holidays shall be paid at one and one-half times the hourly rate of wage.
- R. All hours worked on Sundays and holidays and all hours worked over sixty (60) in one week shall be paid at double the hourly rate of wage.
- U. All hours worked on Saturdays shall be paid at one and one-half times the hourly rate of wage. All hours worked over 12 hours in a day or on Sundays and holidays shall be paid at double the hourly rate of wage.

3. ALL HOURS WORKED IN EXCESS OF EIGHT (8) HOURS PER DAY OR FORTY (40) HOURS PER WEEK SHALL BE PAID AT ONE AND ONE-HALF TIMES THE HOURLY RATE OF WAGE.

- F. All hours worked on Saturday shall be paid at one and one-half times the hourly rate of wage. All hours worked on Sunday shall be paid at two times the hourly rate of wage. All hours worked on paid holidays shall be paid at two and one-half times the hourly rate of wage including holiday pay.
- H. All work performed on Sundays between March 16th and October 14th and all Holidays shall be compensated for at two (2) times the regular rate of pay. Work performed on Sundays between October 15th and March 15th shall be compensated at one and one half (1-1/2) times the regular rate of pay.
- J. All hours worked between the hours of 10:00 pm and 5:00 am, Monday through Friday, and all hours worked on Saturdays shall be paid at a one and one-half times the hourly rate of wage. All hours worked on Sundays and holidays shall be paid at double the hourly rate of wage.
- K. Work performed in excess of eight (8) hours of straight time per day, or ten (10) hours of straight time per day when four ten (10) hour shifts are established, or forty (40) hours of straight time per week, Monday through Friday, or outside the normal 5 am to 6pm shift, and all work on Saturdays shall be paid at one and one-half times the hourly rate of wage. All work performed after 6:00 pm Saturday to 5:00 am Monday and Holidays, and all hours worked in excess of twelve (12) hours in a single shift shall be paid at double the hourly rate of wage.

After an employee has worked eight (8) hours at an applicable overtime rate, all additional hours shall be at the applicable overtime rate until such time as the employee has had a break of eight (8) hours or more. When an employee returns to work without at least eight (8) hours time off since their previous shift, all such time shall be a continuation of shift and paid at the applicable overtime rate until he/she shall have the eight (8) hours rest period.

4. ALL HOURS WORKED IN EXCESS OF EIGHT (8) HOURS PER DAY OR FORTY (40) HOURS PER WEEK SHALL BE PAID AT ONE AND ONE-HALF TIMES THE HOURLY RATE OF WAGE.

- A. All hours worked in excess of eight (8) hours per day or forty (40) hours per week shall be paid at double the hourly rate of wage. All hours worked on Saturdays, Sundays and holidays shall be paid at double the hourly rate of wage.

**Overtime Codes Continued**

4. C. On Monday through Friday, the first four (4) hours of overtime after eight (8) hours of straight time work shall be paid at one and one half (1-1/2) times the straight time rate of pay, unless a four (4) day ten (10) hour workweek has been established. On a four (4) day ten (10) hour workweek scheduled Monday through Thursday, or Tuesday through Friday, the first two (2) hours of overtime after ten (10) hours of straight time work shall be paid at one and one half (1-1/2) times the straight time rate of pay. On Saturday, the first twelve (12) hours of work shall be paid at one and one half (1-1/2) times the straight time rate of pay, except that if the job is down on Monday through Friday due to weather conditions or other conditions outside the control of the employer, the first ten (10) hours on Saturday may be worked at the straight time rate of pay. All hours worked over twelve (12) hours in a day and all hours worked on Sunday and Holidays shall be paid at two (2) times the straight time rate of pay.

D. All hours worked in excess of eight (8) hours per day or forty (40) hours per week shall be paid at double the hourly rate of wage. All hours worked on Saturday, Sundays and holidays shall be paid at double the hourly rate of pay. Rates include all members of the assigned crew.

**EXCEPTION:**

On all multipole structures and steel transmission lines, switching stations, regulating, capacitor stations, generating plants, industrial plants, associated installations and substations, except those substations whose primary function is to feed a distribution system, will be paid overtime under the following rates:

The first two (2) hours after eight (8) regular hours Monday through Friday of overtime on a regular workday, shall be paid at one and one-half times the hourly rate of wage. All hours in excess of ten (10) hours will be at two (2) times the hourly rate of wage. The first eight (8) hours worked on Saturday will be paid at one and one-half (1-1/2) times the hourly rate of wage. All hours worked in excess of eight (8) hours on Saturday, and all hours worked on Sundays and holidays will be at the double the hourly rate of wage.

All overtime eligible hours performed on the above described work that is energized, shall be paid at the double the hourly rate of wage.

E. The first two (2) hours after eight (8) regular hours Monday through Friday and the first eight (8) hours on Saturday shall be paid at one and one-half times the hourly rate of wage. All other hours worked Monday through Saturday, and all hours worked on Sundays and holidays shall be paid at double the hourly rate of wage.

On a four-day, ten-hour weekly schedule, either Monday thru Thursday or Tuesday thru Friday schedule, all hours worked after ten shall be paid at double the hourly rate of wage. The Monday or Friday not utilized in the normal four-day, ten hour work week, and Saturday shall be paid at one and one half (1½) times the regular shift rate for the first eight (8) hours. All other hours worked Monday through Saturday, and all hours worked on Sundays and holidays shall be paid at double the hourly rate of wage.

G. All hours worked on Saturdays shall be paid at one and one-half times the hourly rate of wage. All hours worked Monday through Saturday over twelve (12) hours and all hours worked on Sundays and holidays shall be paid at double the hourly rate of wage.

I. The First eight (8) hours worked on Saturdays shall be paid at one and one-half times the hourly rate of wage. All hours worked in excess of eight (8) per day on Saturdays shall be paid at double the hourly rate of wage. All hours worked on Sundays and holidays shall be paid at double the hourly rate of wage.

**Overtime Codes Continued**

4. J. The first eight (8) hours worked on a Saturday shall be paid at one and one-half times the hourly rate of wage. All hours worked in excess of eight (8) hours on a Saturday shall be paid at double the hourly rate of wage. All hours worked over twelve (12) in a day, and all hours worked on Sundays and Holidays shall be paid at double the hourly rate of wage.
- K. All hours worked on a Saturday shall be paid at one and one-half times the hourly rate of wage, so long as Saturday is the sixth consecutive day worked. All hours worked over twelve (12) in a day Monday through Saturday, and all hours worked on Sundays and Holidays shall be paid at double the hourly rate of wage.
- L. The first twelve (12) hours worked on a Saturday shall be paid at one and one-half times the hourly rate of wage. All hours worked on a Saturday in excess of twelve (12) hours shall be paid at double the hourly rate of pay. All hours worked over twelve (12) in a day Monday through Friday, and all hours worked on Sundays shall be paid at double the hourly rate of wage. All hours worked on a holiday shall be paid at one and one-half times the hourly rate of wage, except that all hours worked on Labor Day shall be paid at double the hourly rate of pay.
- U. The first four (4) hours after eight (8) regular hours Monday through Friday and the first twelve (12) hours on Saturday shall be paid at one and one-half times the hourly rate of wage. (Except on makeup days if work is lost due to inclement weather, then the first eight (8) hours on Saturday may be paid the regular rate.) All hours worked over twelve (12) hours Monday through Saturday, and all hours worked on Sundays and holidays shall be paid at double the hourly rate of wage.
- V. Work performed in excess of ten (10) hours of straight time per day when four ten (10) hour shifts are established or outside the normal shift (5 am to 6pm), and all work on Saturdays, except for make-up days shall be paid at time and one-half (1 ½) the straight time rate.

In the event the job is down due to weather conditions, then Saturday may, be worked as a voluntary make-up day at the straight time rate. However, Saturday shall not be utilized as a make-up day when a holiday falls on Friday. All work performed on Sundays and holidays and work in excess of twelve (12) hours per day shall be paid at double (2x) the straight time rate of pay.

After an employee has worked eight (8) hours at an applicable overtime rate, all additional hours shall be at the applicable overtime rate until such time as the employee has had a break of eight (8) hours.

When an employee returns to work without a break of eight (8) hours since their previous shift, all such time shall be a continuation of shift and paid at the applicable overtime rate until such time as the employee has had a break of eight (8) hours.

- W. All hours worked on Saturdays (except makeup days if work is lost due to inclement weather conditions) shall be paid at one and one-half times the hourly rate of wage. All hours worked on Sundays and holidays shall be paid at double the hourly rate of wage.

When an employee returns to work without at least eight (8) hours time off since their previous shift, all such time shall be a continuation of shift and paid at the applicable overtime rate until such time as the employee has had a break of eight (8) hours.



**Overtime Codes Continued**

4. X. All hours worked on Saturdays shall be paid at one and one-half times the hourly rate of wage. All hours worked on Sundays and holidays shall be paid at double the hourly rate of wage. Work performed outside the normal shift of 6 am to 6pm shall be paid at one and one-half the straight time rate, (except for special shifts or three shift operations). All work performed on Sundays and holidays shall be paid at double the hourly rate of wage. Shifts may be established when considered necessary by the Employer.

The Employer may establish shifts consisting of eight (8) or ten (10) hours of work (subject to WAC 296-127-022), that shall constitute a normal forty (40) hour work week. The Employer can change from a 5-eight to a 4-ten hour schedule or back to the other. All hours of work on these shifts shall be paid for at the straight time hourly rate. Work performed in excess of eight hours (or ten hours per day (subject to WAC 296-127-022) shall be paid at one and one-half the straight time rate.

When due to conditions beyond the control of the Employer, or when contract specifications require that work can only be performed outside the regular day shift, then by mutual agreement a special shift may be worked at the straight time rate, eight (8) hours work for eight (8) hours pay. The starting time shall be arranged to fit such conditions of work.

When an employee returns to work without at a break of eight (8) hours since their previous shift, all such time shall be a continuation of shift and paid at the applicable overtime rate until such time as the employee has had a break of eight (8) hours.

- Y. Work performed in excess of eight (8) hours of straight time per day, or ten (10) hours of straight time per day when four ten (10) hour shifts are established, or forty (40) hours of straight time per week, Monday through Friday, or outside the normal shift, and all work on Saturdays shall be paid at time and one-half the straight time rate. All work performed after 6:00 pm Saturday to 6:00 am Monday and holidays shall be paid at double the straight time rate of pay.

Any shift starting between the hours of 6:00 pm and midnight shall receive an additional one dollar (\$1.00) per hour for all hours worked that shift.

After an employee has worked eight (8) hours at an applicable overtime rate, all additional hours shall be at the applicable overtime rate until such time as the employee has had a break of eight (8) hours or more.

- Z. All hours worked between the hours of 6:00 pm and 6:00 am, Monday through Saturday, shall be paid at a premium rate of 20% over the hourly rate of wage. Work performed on Sundays may be paid at double time. All hours worked on holidays shall be paid at double the hourly rate of wage.

11. ALL HOURS WORKED IN EXCESS OF EIGHT (8) HOURS PER DAY OR FORTY (40) HOURS PER WEEK SHALL BE PAID AT ONE AND ONE-HALF TIMES THE HOURLY RATE OF WAGE.

- B After an employee has worked eight (8) hours, all additional hours worked shall be paid at the applicable overtime rate until such time as the employee has had a break of eight (8) hours or more.

- C The first two (2) hours after eight (8) regular hours Monday through Friday and the first eight (8) hours on Saturday shall be paid at one and one-half times the hourly rate of wage. All other overtime hours worked, except Labor Day, and all hours on Sunday shall be paid at double the hourly rate of wage. All hours worked on Labor Day shall be paid at three times the hourly rate of wage. All non-overtime and non-holiday hours worked between 4:00 pm and 5:00 am, Monday through Friday, shall be paid at a premium rate of 15% over the hourly rate of wage.

**Overtime Codes Continued**

11. D. All hours worked on Saturdays and holidays shall be paid at one and one-half times the hourly rate of wage. All hours worked on Sundays shall be paid at double the hourly rate of wage.

After an employee has worked eight (8) hours, all additional hours worked shall be paid at the applicable overtime rate until such time as the employee has had a break of eight (8) hours or more.

- E. The first two (2) hours after eight (8) regular hours Monday through Friday, the first ten (10) hours on Saturday, and the first ten (10) hours worked on Holidays shall be paid at one and one-half times the hourly rate of wage. All hours worked over ten (10) hours Monday through Saturday, and Sundays shall be paid at double the hourly rate of wage.

After an employee has worked eight (8) hours, all additional hours worked shall be paid at the applicable overtime rate until such time as the employee has had a break of eight (8) hours or more.

- F. The first two (2) hours after eight (8) regular hours Monday through Friday and the first eight (8) hours on Saturday shall be paid at one and one-half times the hourly rate of wage. All other hours worked Monday through Saturday, and all hours worked on Sundays and holidays shall be paid at double the hourly rate of wage.

On a four-day, ten-hour weekly schedule, either Monday thru Thursday or Tuesday thru Friday schedule, all hours worked after ten shall be paid at double the hourly rate of wage. The Monday or Friday not utilized in the normal four-day, ten hour work week, and Saturday shall be paid at one-half times the hourly rate of wage for the first eight (8) hours. All other hours worked Monday through Saturday, and all hours worked on Sundays and holidays shall be paid at double the hourly rate of wage.

- G. Work performed in excess of eight (8) hours of straight time per day, or ten (10) hours of straight time per day when four ten (10) hour shifts are established, or forty (40) hours of straight time per week, Monday through Friday, or outside the normal 5 am to 6pm shift, and all work on Saturdays shall be paid at one and one-half times the hourly rate of wage.

All work performed after 6:00 pm Saturday to 5:00 am Monday and Holidays, and all hours worked in excess of twelve (12) hours in a single shift shall be paid at double the hourly rate of wage.

After an employee has worked eight (8) hours at an applicable overtime rate, all additional hours shall be at the applicable overtime rate until such time as the employee has had a break of nine (9) hours or more. When an employee returns to work without at least nine (9) hours time off since their previous shift, all such time shall be a continuation of shift and paid at the applicable overtime rate until he/she shall have the nine (9) hours rest period.

- H. Work performed in excess of eight (8) hours of straight time per day, or ten (10) hours of straight time per day when four ten (10) hour shifts are established, or forty (40) hours of straight time per week, Monday through Friday, or outside the normal 5 am to 6pm shift, and all work on Saturdays shall be paid at one and one-half times the hourly rate of wage.

All work performed after 6:00 pm Saturday to 5:00 am Monday and Holidays, and all hours worked in excess of twelve (12) hours in a single shift shall be paid at double the hourly rate of wage.

After an employee has worked eight (8) hours at an applicable overtime rate, all additional hours shall be at the applicable overtime rate until such time as the employee has had a break of ten (10) hours or more. When an employee returns to work without at least ten (10) hours time off since their previous shift, all such time shall be a continuation of shift and paid at the applicable overtime rate until he/she shall have the ten (10) hours rest period.

**Overtime Codes Continued**

Benefit Code Key – Effective 3/3/2022 thru 8/30/2022

11. I. On Monday through Friday, the first four (4) hours of overtime after eight (8) hours of straight time work shall be paid at one and one half (1-1/2) times the straight time rate of pay, unless a four (4) day ten (10) hour workweek has been established. On a four (4) day ten (10) hour workweek scheduled Monday through Thursday, or Tuesday through Friday, the first two (2) hours of overtime after ten (10) hours of straight time work shall be paid at one and one half (1-1/2) times the straight time rate of pay.

On Saturday, the first twelve (12) hours of work shall be paid at one and one half (1-1/2) times the straight time rate of pay. All work performed after 6:00 pm Saturday to 5:00 am Monday, all work performed over twelve (12) hours, and all work performed on holidays shall be paid at double the straight time rate of pay.

Any shift starting between the hours of 6:00 pm and midnight shall receive an additional two dollar (\$2.00) per hour for all hours worked that shift.

**Holiday Codes**

5. A. Holidays: New Year's Day, Memorial Day, Independence Day, Labor Day, Thanksgiving Day, Friday after Thanksgiving Day, and Christmas Day (7).
- B. Holidays: New Year's Day, Memorial Day, Independence Day, Labor Day, Thanksgiving Day, Friday after Thanksgiving Day, the day before Christmas, and Christmas Day (8).
- C. Holidays: New Year's Day, Presidents' Day, Memorial Day, Independence Day, Labor Day, Thanksgiving Day, the Friday after Thanksgiving Day, And Christmas Day (8).
- D. Holidays: New Year's Day, Memorial Day, Independence Day, Labor Day, Thanksgiving Day, the Friday and Saturday after Thanksgiving Day, And Christmas Day (8).
- H. Holidays: New Year's Day, Memorial Day, Independence Day, Thanksgiving Day, the Day after Thanksgiving Day, And Christmas (6).
- I. Holidays: New Year's Day, Memorial Day, Independence Day, Labor Day, Thanksgiving Day, and Christmas Day (6).
- J. Holidays: New Year's Day, Memorial Day, Independence Day, Thanksgiving Day, Friday after Thanksgiving Day, Christmas Eve Day, And Christmas Day (7).
- K. Holidays: New Year's Day, Presidents' Day, Memorial Day, Independence Day, Labor Day, Thanksgiving Day, Friday After Thanksgiving Day, The Day Before Christmas, And Christmas Day (9).
- L. Holidays: New Year's Day, Martin Luther King Jr. Day, Memorial Day, Independence Day, Labor Day, Thanksgiving Day, Friday after Thanksgiving Day, And Christmas Day (8).
- N. Holidays: New Year's Day, Presidents' Day, Memorial Day, Independence Day, Labor Day, Veterans' Day, Thanksgiving Day, The Friday After Thanksgiving Day, And Christmas Day (9).
- P. Holidays: New Year's Day, Memorial Day, Independence Day, Labor Day, Thanksgiving Day, Friday And Saturday After Thanksgiving Day, The Day Before Christmas, And Christmas Day (9). If A Holiday Falls On Sunday, The Following Monday Shall Be Considered As A Holiday.
- Q. Paid Holidays: New Year's Day, Memorial Day, Independence Day, Labor Day, Thanksgiving Day, and Christmas Day (6).

Benefit Code Key – Effective 3/3/2022 thru 8/30/2022

**Holiday Codes Continued**

- R. Paid Holidays: New Year's Day, Memorial Day, Independence Day, Labor Day, Thanksgiving Day, Day After Thanksgiving Day, One-Half Day Before Christmas Day, And Christmas Day. (7 1/2).
  - S. Paid Holidays: New Year's Day, Presidents' Day, Memorial Day, Independence Day, Labor Day, Thanksgiving Day, And Christmas Day (7).
  - Z. Holidays: New Year's Day, Memorial Day, Independence Day, Labor Day, Veterans Day, Thanksgiving Day, the Friday after Thanksgiving Day, And Christmas Day (8).
- 6.
- G. Paid Holidays: New Year's Day, Martin Luther King Jr. Day, Presidents' Day, Memorial Day, Independence Day, Labor Day, Veterans' Day, Thanksgiving Day, the Friday after Thanksgiving Day, Christmas Day, and Christmas Eve Day (11).
  - H. Paid Holidays: New Year's Day, New Year's Eve Day, Memorial Day, Independence Day, Labor Day, Thanksgiving Day, Friday After Thanksgiving Day, Christmas Day, The Day After Christmas, And A Floating Holiday (10).
  - T. Paid Holidays: New Year's Day, Presidents' Day, Memorial Day, Independence Day, Labor Day, Thanksgiving Day, The Friday After Thanksgiving Day, The Last Working Day Before Christmas Day, And Christmas Day (9).
  - Z. Holidays: New Year's Day, Memorial Day, Independence Day, Labor Day, Thanksgiving Day, Friday after Thanksgiving Day, And Christmas Day (7). If a holiday falls on Saturday, the preceding Friday shall be considered as the holiday. If a holiday falls on Sunday, the following Monday shall be considered as the holiday.
- 7.
- A. Holidays: New Year's Day, Memorial Day, Independence Day, Labor Day, Thanksgiving Day, the Friday and Saturday after Thanksgiving Day, And Christmas Day (8). Any Holiday Which Falls On A Sunday Shall Be Observed As A Holiday On The Following Monday. If any of the listed holidays falls on a Saturday, the preceding Friday shall be a regular work day.
  - B. Holidays: New Year's Day, Memorial Day, Independence Day, Labor Day, Thanksgiving Day, the Friday and Saturday after Thanksgiving Day, And Christmas Day (8). Any holiday which falls on a Sunday shall be observed as a holiday on the following Monday. Any holiday which falls on a Saturday shall be observed as a holiday on the preceding Friday.
  - C. Holidays: New Year's Day, Martin Luther King Jr. Day, Memorial Day, Independence Day, Labor Day, Thanksgiving Day, the Friday after Thanksgiving Day, And Christmas Day (8). Any holiday which falls on a Sunday shall be observed as a holiday on the following Monday. Any holiday which falls on a Saturday shall be observed as a holiday on the preceding Friday.
  - D. Paid Holidays: New Year's Day, Memorial Day, Independence Day, Labor Day, Veteran's Day, Thanksgiving Day, the Friday after Thanksgiving Day, And Christmas Day (8). Unpaid Holidays: President's Day. Any paid holiday which falls on a Sunday shall be observed as a holiday on the following Monday. Any paid holiday which falls on a Saturday shall be observed as a holiday on the preceding Friday.
  - E. Holidays: New Year's Day, Memorial Day, Independence Day, Labor Day, Thanksgiving Day, the Friday after Thanksgiving Day, And Christmas Day (7). Any holiday which falls on a Sunday shall be observed as a holiday on the following Monday. Any holiday which falls on a Saturday shall be observed as a holiday on the preceding Friday.

**Holiday Codes Continued**

7. F. Holidays: New Year's Day, Memorial Day, Independence Day, Labor Day, Thanksgiving Day, the Friday after Thanksgiving Day, the last working day before Christmas day and Christmas day (8). Any holiday which falls on a Sunday shall be observed as a holiday on the following Monday. Any holiday which falls on a Saturday shall be observed as a holiday on the preceding Friday.
- G. Holidays: New Year's Day, Memorial Day, Independence Day, Labor Day, Thanksgiving Day, and Christmas Day (6). Any holiday which falls on a Sunday shall be observed as a holiday on the following Monday.
- H. Holidays: New Year's Day, Martin Luther King Jr. Day, Independence Day, Memorial Day, Labor Day, Thanksgiving Day, the Friday after Thanksgiving Day, the Last Working Day before Christmas Day and Christmas Day (9). Any holiday which falls on a Sunday shall be observed as a holiday on the following Monday. Any holiday which falls on a Saturday shall be observed as a holiday on the preceding Friday.
- I. Holidays: New Year's Day, President's Day, Independence Day, Memorial Day, Labor Day, Thanksgiving Day, The Friday After Thanksgiving Day, The Day Before Christmas Day And Christmas Day (9). Any holiday which falls on a Sunday shall be observed as a holiday on the following Monday. Any holiday which falls on a Saturday shall be observed as a holiday on the preceding Friday.
- J. Holidays: New Year's Day, Independence Day, Memorial Day, Labor Day, Thanksgiving Day and Christmas Day (6). Any holiday which falls on a Sunday shall be observed as a holiday on the following Monday. Any holiday which falls on a Saturday shall be observed as a holiday on the preceding Friday.
- K. Holidays: New Year's Day, Memorial Day, Independence Day, Thanksgiving Day, the Friday and Saturday after Thanksgiving Day, And Christmas Day (8). Any holiday which falls on a Sunday shall be observed as a holiday on the following Monday. Any holiday which falls on a Saturday shall be observed as a holiday on the preceding Friday.
- L. Holidays: New Year's Day, Memorial Day, Labor Day, Independence Day, Thanksgiving Day, the Last Work Day before Christmas Day, And Christmas Day (7). Any holiday which falls on a Sunday shall be observed as a holiday on the following Monday. Any holiday which falls on a Saturday shall be observed as a holiday on the preceding Friday.
- N. Holidays: New Year's Day, Memorial Day, Independence Day, Labor Day, Thanksgiving Day, the Friday after Thanksgiving Day, And Christmas Day (7). Any holiday which falls on a Sunday shall be observed as a holiday on the following Monday. When Christmas falls on a Saturday, the preceding Friday shall be observed as a holiday.
- P. Holidays: New Year's Day, Memorial Day, Independence Day, Labor Day, Thanksgiving Day, Friday after Thanksgiving Day, And Christmas Day (7). Any holiday which falls on a Sunday shall be observed as a holiday on the following Monday.
- Q. Holidays: New Year's Day, Memorial Day, Independence Day, Labor Day, Thanksgiving Day, the Friday after Thanksgiving Day, the Last Working Day before Christmas Day and Christmas Day (8). Any holiday which falls on a Sunday shall be observed as a holiday on the following Monday. If any of the listed holidays falls on a Saturday, the preceding Friday shall be a regular work day.
- S. Paid Holidays: New Year's Day, Memorial Day, Independence Day, Labor Day, Thanksgiving Day, Friday after Thanksgiving Day, Christmas Day, the Day after Christmas, and A Floating Holiday (9). If any of the listed holidays falls on a Sunday, the day observed by the Nation shall be considered a holiday and compensated accordingly.
- V. Holidays: New Year's Day, President's Birthday, Memorial Day, Independence Day, Labor Day, Thanksgiving Day, the Friday after Thanksgiving Day, Christmas Day, the day before or after Christmas, and the day before or after New Year's Day. If any of the above listed holidays falls on a Sunday, the day observed by the Nation shall be considered a holiday and compensated accordingly.

**Holiday Codes Continued**

7. W. Holidays: New Year's Day, Day After New Year's, Memorial Day, Independence Day, Labor Day, Thanksgiving Day, the Friday after Thanksgiving Day, Christmas Eve Day, Christmas Day, the day after Christmas, the day before New Year's Day, and a Floating Holiday.
- X. Holidays: New Year's Day, Day before or after New Year's Day, Presidents' Day, Memorial Day, Independence Day, Labor Day, Thanksgiving Day, the Friday after Thanksgiving Day, Christmas Day, and the day before or after Christmas day. If a holiday falls on a Saturday or on a Friday that is the normal day off, then the holiday will be taken on the last normal workday. If the holiday falls on a Monday that is the normal day off or on a Sunday, then the holiday will be taken on the next normal workday.
- Y. Holidays: New Year's Day, Presidents' Day, Memorial Day, Independence Day, Labor Day, Thanksgiving Day, the Friday after Thanksgiving Day, and Christmas Day. (8) If the holiday falls on a Sunday, then the day observed by the federal government shall be considered a holiday and compensated accordingly.
- G. New Year's Day, Washington's Birthday, Memorial Day, Independence Day, Labor Day, Thanksgiving Day, The Friday After Thanksgiving Day, the last scheduled workday before Christmas, and Christmas Day (9). If any of the listed holidays falls on a Sunday, the day observed by the Nation shall be considered a holiday and compensated accordingly.
- H. Holidays: New Year's Day, Martin Luther King Jr. Day, Independence Day, Memorial Day, Labor Day, Thanksgiving Day, the Friday after Thanksgiving Day, the Last Working Day before Christmas Day and Christmas Day (9). Any holiday which falls on a Sunday shall be observed as a holiday on the following Monday. Any holiday which falls on a Saturday shall be observed as a holiday on the preceding Friday.
- I. Holidays: New Year's Day, President's Day, Independence Day, Memorial Day, Labor Day, Thanksgiving Day, The Friday After Thanksgiving Day, The Day Before Christmas Day And Christmas Day (9). Any holiday which falls on a Sunday shall be observed as a holiday on the following Monday. Any holiday which falls on a Saturday shall be observed as a holiday on the preceding Friday.
- J. Holidays: New Year's Day, Independence Day, Memorial Day, Labor Day, Thanksgiving Day and Christmas Day (6). Any holiday which falls on a Sunday shall be observed as a holiday on the following Monday. Any holiday which falls on a Saturday shall be observed as a holiday on the preceding Friday.
- K. Holidays: New Year's Day, Memorial Day, Independence Day, Thanksgiving Day, the Friday and Saturday after Thanksgiving Day, And Christmas Day (8). Any holiday which falls on a Sunday shall be observed as a holiday on the following Monday. Any holiday which falls on a Saturday shall be observed as a holiday on the preceding Friday.
- L. Holidays: New Year's Day, Memorial Day, Labor Day, Independence Day, Thanksgiving Day, the Last Work Day before Christmas Day, And Christmas Day (7). Any holiday which falls on a Sunday shall be observed as a holiday on the following Monday. Any holiday which falls on a Saturday shall be observed as a holiday on the preceding Friday.
- N. Holidays: New Year's Day, Memorial Day, Independence Day, Labor Day, Thanksgiving Day, the Friday after Thanksgiving Day, And Christmas Day (7). Any holiday which falls on a Sunday shall be observed as a holiday on the following Monday. When Christmas falls on a Saturday, the preceding Friday shall be observed as a holiday.
- P. Holidays: New Year's Day, Memorial Day, Independence Day, Labor Day, Thanksgiving Day, Friday after Thanksgiving Day, And Christmas Day (7). Any holiday which falls on a Sunday shall be observed as a holiday on the following Monday.

**Holiday Codes Continued**

7. Q. Holidays: New Year's Day, Memorial Day, Independence Day, Labor Day, Thanksgiving Day, the Friday after Thanksgiving Day, the Last Working Day before Christmas Day and Christmas Day (8). Any holiday which falls on a Sunday shall be observed as a holiday on the following Monday. If any of the listed holidays falls on a Saturday, the preceding Friday shall be a regular work day.
- S. Paid Holidays: New Year's Day, Memorial Day, Independence Day, Labor Day, Thanksgiving Day, Friday after Thanksgiving Day, Christmas Day, the Day after Christmas, and A Floating Holiday (9). If any of the listed holidays falls on a Sunday, the day observed by the Nation shall be considered a holiday and compensated accordingly.
- V. Holidays: New Year's Day, President's Birthday, Memorial Day, Independence Day, Labor Day, Thanksgiving Day, the Friday after Thanksgiving Day, Christmas Day, the day before or after Christmas, and the day before or after New Year's Day. If any of the above listed holidays falls on a Sunday, the day observed by the Nation shall be considered a holiday and compensated accordingly.
- W. Holidays: New Year's Day, Day After New Year's, Memorial Day, Independence Day, Labor Day, Thanksgiving Day, the Friday after Thanksgiving Day, Christmas Eve Day, Christmas Day, the day after Christmas, the day before New Year's Day, and a Floating Holiday.
- X. Holidays: New Year's Day, Day before or after New Year's Day, Presidents' Day, Memorial Day, Independence Day, Labor Day, Thanksgiving Day, the Friday after Thanksgiving Day, Christmas Day, and the day before or after Christmas day. If a holiday falls on a Saturday or on a Friday that is the normal day off, then the holiday will be taken on the last normal workday. If the holiday falls on a Monday that is the normal day off or on a Sunday, then the holiday will be taken on the next normal workday.
- Y. Holidays: New Year's Day, Presidents' Day, Memorial Day, Independence Day, Labor Day, Thanksgiving Day, the Friday after Thanksgiving Day, and Christmas Day. (8) If the holiday falls on a Sunday, then the day observed by the federal government shall be considered a holiday and compensated accordingly.
15. G. New Year's Day, Washington's Birthday, Memorial Day, Independence Day, Labor Day, Thanksgiving Day, The Friday After Thanksgiving Day, the last scheduled workday before Christmas, and Christmas Day (9). If any of the listed holidays falls on a Sunday, the day observed by the Nation shall be considered a holiday and compensated accordingly.
- H. Holidays: New Year's Day, Memorial Day, Independence Day, Labor Day, Thanksgiving Day, Friday after Thanksgiving Day, Christmas Eve Day, and Christmas Day (8). When the following holidays fall on a Saturday (New Year's Day, Independence Day, and Christmas Day) the preceding Friday will be considered as the holiday; should they fall on a Sunday, the following Monday shall be considered as the holiday.
- I. Holidays: New Year's Day, President's Day, Memorial Day, Labor Day, Thanksgiving Day, the Friday after Thanksgiving Day, Christmas Day, the last regular workday before Christmas (8). Any holiday which falls on a Sunday shall be observed as a holiday on the following Monday.
- J. Holidays: New Year's Day, Martin Luther King Jr. Day, Memorial Day, Independence Day, Labor Day, Thanksgiving Day, the Friday and Saturday after Thanksgiving Day, and Christmas Day (9). Any holiday which falls on a Sunday shall be observed as a holiday on the following Monday. If any of the listed holidays falls on a Saturday, the preceding Friday shall be a regular work day.

Benefit Code Key – Effective 3/3/2022 thru 8/30/2022

**Note Codes**

8. D. Workers working with supplied air on hazmat projects receive an additional \$1.00 per hour.
- L. Workers on hazmat projects receive additional hourly premiums as follows -Level A: \$0.75, Level B: \$0.50, And Level C: \$0.25.
- M. Workers on hazmat projects receive additional hourly premiums as follows: Levels A & B: \$1.00, Levels C & D: \$0.50.
- N. Workers on hazmat projects receive additional hourly premiums as follows -Level A: \$1.00, Level B: \$0.75, Level C: \$0.50, And Level D: \$0.25.
- S. Effective August 31, 2012 – A Traffic Control Supervisor shall be present on the project whenever flagging or spotting or other traffic control labor is being utilized. Flaggers and Spotters shall be posted where shown on approved Traffic Control Plans or where directed by the Engineer. All flaggers and spotters shall possess a current flagging card issued by the State of Washington, Oregon, Montana, or Idaho. This classification is only effective on or after August 31, 2012.
- T. Effective August 31, 2012 – A Traffic Control Laborer performs the setup, maintenance and removal of all temporary traffic control devices and construction signs necessary to control vehicular, bicycle, and pedestrian traffic during construction operations. Flaggers and Spotters shall be posted where shown on approved Traffic Control Plans or where directed by the Engineer. All flaggers and spotters shall possess a current flagging card issued by the State of Washington, Oregon, Montana, or Idaho. This classification is only effective on or after August 31, 2012.
- U. Workers on hazmat projects receive additional hourly premiums as follows – Class A Suit: \$2.00, Class B Suit: \$1.50, And Class C Suit: \$1.00. Workers performing underground work receive an additional \$0.40 per hour for any and all work performed underground, including operating, servicing and repairing of equipment. The premium for underground work shall be paid for the entire shift worked. Workers who work suspended by a rope or cable receive an additional \$0.50 per hour. The premium for work suspended shall be paid for the entire shift worked. Workers who do “pioneer” work (break open a cut, build road, etc.) more than one hundred fifty (150) feet above grade elevation receive an additional \$0.50 per hour.
- V. In addition to the hourly wage and fringe benefits, the following depth and enclosure premiums shall be paid. The premiums are to be calculated for the maximum depth and distance into an enclosure that a diver reaches in a day. The premiums are to be paid one time for the day and are not used in calculating overtime pay.
- Depth premiums apply to depths of fifty feet or more. Over 50' to 100' - \$2.00 per foot for each foot over 50 feet. Over 101' to 150' - \$3.00 per foot for each foot over 101 feet. Over 151' to 220' - \$4.00 per foot for each foot over 220 feet. Over 221' - \$5.00 per foot for each foot over 221 feet.
- Enclosure premiums apply when divers enter enclosures (such as pipes or tunnels) where there is no vertical ascent and is measured by the distance travelled from the entrance. 25' to 300' - \$1.00 per foot from entrance. 300' to 600' - \$1.50 per foot beginning at 300'. Over 600' - \$2.00 per foot beginning at 600'.
- W. Meter Installers work on single phase 120/240V self-contained residential meters. The Lineman/Groundmen rates would apply to meters not fitting this description.



**Note Codes Continued**

8. X. Workers on hazmat projects receive additional hourly premiums as follows - Class A Suit: \$2.00, Class B Suit: \$1.50, Class C Suit: \$1.00, and Class D Suit: \$0.50. Special Shift Premium: Basic hourly rate plus \$2.00 per hour.

When due to conditions beyond the control of the Employer or when an owner (not acting as the contractor), a government agency or the contract specifications requires that work can only be performed outside the normal 5 am to 6pm shift, then the special shift premium will be applied to the basic hourly rate. When an employee works on a special shift, they shall be paid a special shift premium for each hour worked unless they are in OT or Double-time status. (For example, the special shift premium does not waive the overtime requirements for work performed on Saturday or Sunday.)

Tide Work: When employees are called out between the hours of 6:00 p.m. and 6:00 a.m. to work on tide work (work located in the tide plane) all time worked shall be at one and one-half times the hourly rate of pay.

Swinging Stage/Boatswains Chair: Employees working on a swinging state or boatswains chair or under conditions that require them to be tied off to allow their hands to be free shall receive seventy-five cents (\$0.75) per hour above the classification rate.

- Z. Workers working with supplied air on hazmat projects receive an additional \$1.00 per hour.

Special Shift Premium: Basic hourly rate plus \$2.00 per hour. When due to conditions beyond the control of the Employer or when an owner (not acting as a contractor), a government agency or the contract specifications require that more than (4) hours of a special shift can only be performed outside the normal 6 am to 6pm shift, then the special shift premium will be applied to the basic straight time for the entire shift. When an employee works on a special shift, they will be paid a special shift premium for each hour worked unless they are in overtime or double-time status. (For example, the special shift premium does not waive the overtime requirements for work performed on Saturday or Sunday.)

9. A. Workers working with supplied air on hazmat projects receive an additional \$1.00 per hour.

Special Shift Premium: Basic hourly rate plus \$2.00 per hour. When due to conditions beyond the control of the Employer or when an owner (not acting as the contractor), a government agency or the contract specifications require that more than four (4) hours of a special shift can only be performed outside the normal 6 am to 6pm shift, then the special shift premium will be applied to the basic straight time for the entire shift. When an employee works on a special shift, they shall be paid a special shift premium for each hour worked unless they are in overtime or double-time status. (For example, the special shift premium does not waive the overtime requirements for work performed on Saturday or Sunday.)

Certified Crane Operator Premium: Crane operators requiring certifications shall be paid \$0.50 per hour above their classification rate.

Boom Pay Premium: All cranes including tower shall be paid as follows based on boom length:

- (A) – 130' to 199' – \$0.50 per hour over their classification rate.
- (B) – 200' to 299' – \$0.80 per hour over their classification rate.
- (C) – 300' and over – \$1.00 per hour over their classification rate.

**Note Codes Continued**

9. B. The highest pressure registered on the gauge for an accumulated time of more than fifteen (15) minutes during the shift shall be used in determining the scale paid.

Tide Work: When employees are called out between the hours of 6:00 p.m. and 6:00 a.m. to work on tide work (work located in the tide plane) all time worked shall be at one and one-half times the hourly rate of pay. Swinging Stage/Boatswains Chair: Employees working on a swinging stage or boatswains chair or under conditions that require them to be tied off to allow their hands to be free shall receive seventy-five cents (\$0.75) per hour above the classification rate.

- C. Tide Work: When employees are called out between the hours of 6:00 p.m. and 6:00 a.m. to work on tide work (work located in the tide plane) all time worked shall be at one and one-half times the hourly rate of pay. Swinging Stage/Boatswains Chair: Employees working on a swinging stage or boatswains chair or under conditions that require them to be tied off to allow their hands to be free shall receive seventy-five cents (\$0.75) per hour above the classification rate.

Effective August 31, 2012 – A Traffic Control Supervisor shall be present on the project whenever flagging or spotting or other traffic control labor is being utilized. A Traffic Control Laborer performs the setup, maintenance and removal of all temporary traffic control devices and construction signs necessary to control vehicular, bicycle, and pedestrian traffic during construction operations. Flaggers and Spotters shall be posted where shown on approved Traffic Control Plans or where directed by the Engineer. All flaggers and spotters shall possess a current flagging card issued by the State of Washington, Oregon, Montana, or Idaho. These classifications are only effective on or after August 31, 2012.

- D. Industrial Painter wages are required for painting within industrial facilities such as treatment plants, pipelines, towers, dams, bridges, power generation facilities and manufacturing facilities such as chemical plants, etc., or anywhere abrasive blasting is necessary to prepare surfaces, or hazardous materials encapsulation is required.

- E. Heavy Construction includes construction, repair, alteration or additions to the production, fabrication or manufacturing portions of industrial or manufacturing plants, hydroelectric or nuclear power plants and atomic reactor construction. Workers on hazmat projects receive additional hourly premiums as follows -Level A: \$1.00, Level B: \$0.75, Level C: \$0.50, And Level D: \$0.25.

- F. Industrial Painter wages are required for painting within industrial facilities such as treatment plants, pipelines, towers, dams, power generation facilities and manufacturing facilities such as chemical plants, etc., or anywhere abrasive blasting is necessary to prepare surfaces, or hazardous materials encapsulation is required.

**Washington State Department of Labor and Industries**  
**Policy Statement**  
**(Regarding the Production of "Standard" or "Non-standard" Items)**

Below is the department's (State L&I's) list of criteria to be used in determining whether a prefabricated item is "standard" or "non-standard". For items not appearing on WSDOT's predetermined list, these criteria shall be used by the Contractor (and the Contractor's subcontractors, agents to subcontractors, suppliers, manufacturers, and fabricators) to determine coverage under RCW 39.12. The production, in the State of Washington, of non-standard items is covered by RCW 39.12, and the production of standard items is not. The production of any item outside the State of Washington is not covered by RCW 39.12.

1. Is the item fabricated for a public works project? If not, it is not subject to RCW 39.12. If it is, go to question 2.
2. Is the item fabricated on the public works jobsite? If it is, the work is covered under RCW 39.12. If not, go to question 3.
3. Is the item fabricated in an assembly/fabrication plant set up for, and dedicated primarily to, the public works project? If it is, the work is covered by RCW 39.12. If not, go to question 4.
4. Does the item require any assembly, cutting, modification or other fabrication by the supplier? If not, the work is not covered by RCW 39.12. If yes, go to question 5.
5. Is the prefabricated item intended for the public works project typically an inventory item which could reasonably be sold on the general market? If not, the work is covered by RCW 39.12. If yes, go to question 6.
6. Does the specific prefabricated item, generally defined as standard, have any unusual characteristics such as shape, type of material, strength requirements, finish, etc? If yes, the work is covered under RCW 39.12.

Any firm with questions regarding the policy, WSDOT's Predetermined List, or for determinations of covered and non-covered workers shall be directed to State L&I at (360) 902-5330.

**WSDOT's  
Predetermined List for  
Suppliers - Manufactures - Fabricator**

Below is a list of potentially prefabricated items, originally furnished by WSDOT to Washington State Department of Labor and Industries, that may be considered non-standard and therefore covered by the prevailing wage law, RCW 39.12. Items marked with an X in the "YES" column should be considered to be non-standard and therefore covered by RCW 39.12. Items marked with an X in the "NO" column should be considered to be standard and therefore not covered. Of course, exceptions to this general list may occur, and in that case shall be evaluated according to the criteria described in State and L&I's policy statement.

<b>ITEM DESCRIPTION</b>	<b>YES</b>	<b>NO</b>
1. Metal rectangular frames, solid metal covers, herringbone grates, and bi-directional vaned grates for Catch Basin Types 1, 1L, 1P, and 2 and Concrete Inlets. See Std. Plans		<b>X</b>
2. Metal circular frames (rings) and covers, circular grates, and prefabricated ladders for Manhole Types 1, 2, and 3, Drywell Types 1, 2, and 3 and Catch Basin Type 2. See Std. Plans		<b>X</b>
3. Prefabricated steel grate supports and welded grates, metal frames and dual vaned grates, and Type 1, 2, and 3 structural tubing grates for Drop Inlets. See Std. Plans.		<b>X</b>
4. Concrete Pipe - Plain Concrete pipe and reinforced concrete pipe Class 2 to 5 sizes smaller than 60 inch diameter.		<b>X</b>
5. Concrete Pipe - Plain Concrete pipe and reinforced concrete pipe Class 2 to 5 sizes larger than 60 inch diameter.		<b>X</b>
6. Corrugated Steel Pipe - Steel lock seam corrugated pipe for culverts and storm sewers, sizes 30 inch to 120 inches in diameter. May also be treated, 1 thru 5.		<b>X</b>
7. Corrugated Aluminum Pipe - Aluminum lock seam corrugated pipe for culverts and storm sewers, sizes 30 inch to 120 inches in diameter. May also be treated, #5.		<b>X</b>

ITEM DESCRIPTION	YES	NO
8. Anchor Bolts & Nuts - Anchor Bolts and Nuts, for mounting sign structures, luminaries and other items, shall be made from commercial bolt stock. See Contract Plans and Std. Plans for size and material type.		<b>X</b>
9. Aluminum Pedestrian Handrail - Pedestrian handrail conforming to the type and material specifications set forth in the contract plans. Welding of aluminum shall be in accordance with Section 9-28.14(3).	<b>X</b>	
10. Major Structural Steel Fabrication - Fabrication of major steel items such as trusses, beams, girders, etc., for bridges.	<b>X</b>	
11. Minor Structural Steel Fabrication - Fabrication of minor steel Items such as special hangers, brackets, access doors for structures, access ladders for irrigation boxes, bridge expansion joint systems, etc., involving welding, cutting, punching and/or boring of holes. See Contact Plans for item description and shop drawings.	<b>X</b>	
12. Aluminum Bridge Railing Type BP - Metal bridge railing conforming to the type and material specifications set forth in the Contract Plans. Welding of aluminum shall be in accordance with Section 9-28.14(3).		<b>X</b>
13. Concrete Piling--Precast-Prestressed concrete piling for use as 55 and 70 ton concrete piling. Concrete to conform to Section 9-19.1 of Std. Spec..	<b>X</b>	
14. Precast Manhole Types 1, 2, and 3 with cones, adjustment sections and flat top slabs. See Std. Plans.		<b>X</b>
15. Precast Drywell Types 1, 2, and with cones and adjustment Sections. See Std. Plans.		<b>X</b>
16. Precast Catch Basin - Catch Basin type 1, 1L, 1P, and 2 With adjustment sections. See Std. Plans.		<b>X</b>

ITEM DESCRIPTION	YES	NO
17. Precast Concrete Inlet - with adjustment sections, See Std. Plans		<b>X</b>
18. Precast Drop Inlet Type 1 and 2 with metal grate supports. See Std. Plans.		<b>X</b>
19. Precast Grate Inlet Type 2 with extension and top units. See Std. Plans		<b>X</b>
20. Metal frames, vaned grates, and hoods for Combination Inlets. See Std. Plans		<b>X</b>
21. Precast Concrete Utility Vaults - Precast Concrete utility vaults of various sizes. Used for in ground storage of utility facilities and controls. See Contract Plans for size and construction requirements. Shop drawings are to be provided for approval prior to casting		<b>X</b>
22. Vault Risers - For use with Valve Vaults and Utilities  X Vaults.		<b>X</b>
23. Valve Vault - For use with underground utilities. See Contract Plans for details.		<b>X</b>
24. Precast Concrete Barrier - Precast Concrete Barrier for use as new barrier or may also be used as Temporary Concrete Barrier. Only new state approved barrier may be used as permanent barrier.		<b>X</b>
25. Reinforced Earth Wall Panels – Reinforced Earth Wall Panels in size and shape as shown in the Plans. Fabrication plant has annual approval for methods and materials to be used. See Shop Drawing. Fabrication at other locations may be approved, after facilities inspection, contact HQ. Lab.	<b>X</b>	
26. Precast Concrete Walls - Precast Concrete Walls - tilt-up wall panel in size and shape as shown in Plans. Fabrication plant has annual approval for methods and materials to be used	<b>X</b>	



ITEM DESCRIPTION	YES	NO
27. Precast Railroad Crossings - Concrete Crossing Structure Slabs.	<b>X</b>	
28. 12, 18 and 26 inch Standard Precast Prestressed Girder – Standard Precast Prestressed Girder for use in structures. Fabricator plant has annual approval of methods and materials to be used. Shop Drawing to be provided for approval prior to casting girders. See Std. Spec. Section 6-02.3(25)A	<b>X</b>	
29. Prestressed Concrete Girder Series 4-14 - Prestressed Concrete Girders for use in structures. Fabricator plant has annual approval of methods and materials to be used. Shop Drawing to be provided for approval prior to casting girders. See Std. Spec. Section 6-02.3(25)A	<b>X</b>	
30. Prestressed Tri-Beam Girder - Prestressed Tri-Beam Girders for use in structures. Fabricator plant has annual approval of methods and materials to be used. Shop Drawing to be provided for approval prior to casting girders. See Std. Spec. Section 6-02.3(25)A	<b>X</b>	
31. Prestressed Precast Hollow-Core Slab – Precast Prestressed Hollow-core slab for use in structures. Fabricator plant has annual approval of methods and materials to be used. Shop Drawing to be provided for approval prior to casting girders. See Std. Spec. Section 6-02.3(25)A.	<b>X</b>	
32. Prestressed-Bulb Tee Girder - Bulb Tee Prestressed Girder for use in structures. Fabricator plant has annual approval of methods and materials to be used. Shop Drawing to be provided for approval prior to casting girders. See Std. Spec. Section 6-02.3(25)A	<b>X</b>	
33. Monument Case and Cover See Std. Plan.		<b>X</b>

ITEM DESCRIPTION	YES	NO
34. Cantilever Sign Structure - Cantilever Sign Structure fabricated from steel tubing meeting AASHTO-M-183. See Std. Plans, and Contract Plans for details. The steel structure shall be galvanized after fabrication in accordance with AASHTO-M-111.	<b>X</b>	
35. Mono-tube Sign Structures - Mono-tube Sign Bridge fabricated to details shown in the Plans. Shop drawings for approval are required prior to fabrication.	<b>X</b>	
36. Steel Sign Bridges - Steel Sign Bridges fabricated from steel tubing meeting AASHTO-M-138 for Aluminum Alloys. See Std. Plans, and Contract Plans for details. The steel structure shall be galvanized after fabrication in accordance with AASHTO-M-111.	<b>X</b>	
37. Steel Sign Post - Fabricated Steel Sign Posts as detailed in Std Plans. Shop drawings for approval are to be provided prior to fabrication		<b>X</b>
38. Light Standard-Prestressed - Spun, prestressed, hollow concrete poles.	<b>X</b>	
39. Light Standards - Lighting Standards for use on highway illumination systems, poles to be fabricated to conform with methods and materials as specified on Std. Plans. See Special Provisions for pre-approved drawings.	<b>X</b>	
40. Traffic Signal Standards - Traffic Signal Standards for use on highway and/or street signal systems. Standards to be fabricated to conform with methods and material as specified on Std. Plans. See Special Provisions for pre-approved drawings	<b>X</b>	
41. Precast Concrete Sloped Mountable Curb (Single and DualFaced) See Std. Plans.		<b>X</b>

ITEM DESCRIPTION	YES	NO
42. Traffic Signs - Prior to approval of a Fabricator of Traffic Signs, the sources of the following materials must be submitted and approved for reflective sheeting, legend material, and aluminum sheeting. <b>NOTE:</b> *** Fabrication inspection required. Only signs tagged "Fabrication Approved" by WSDOT Sign Fabrication Inspector to be installed	<b>X</b>	<b>X</b>
	Custom Message	Std Signing Message
43. Cutting & bending reinforcing steel		<b>X</b>
44. Guardrail components	<b>X</b>	<b>X</b>
	Custom End Sec	Standard Sec
45. Aggregates/Concrete mixes	Covered by WAC 296-127-018	
46. Asphalt	Covered by WAC 296-127-018	
47. Fiber fabrics		<b>X</b>
48. Electrical wiring/components		<b>X</b>
49. treated or untreated timber pile		<b>X</b>
50. Girder pads (elastomeric bearing)	<b>X</b>	
51. Standard Dimension lumber		<b>X</b>
52. Irrigation components		<b>X</b>

ITEM DESCRIPTION	YES	NO
53. Fencing materials		<b>X</b>
54. Guide Posts		<b>X</b>
55. Traffic Buttons		<b>X</b>
56. Epoxy		<b>X</b>
57. Cribbing		<b>X</b>
58. Water distribution materials		<b>X</b>
59. Steel "H" piles		<b>X</b>
60. Steel pipe for concrete pile casings		<b>X</b>
61. Steel pile tips, standard		<b>X</b>
62. Steel pile tips, custom	<b>X</b>	

Prefabricated items specifically produced for public works projects that are prefabricated in a county other than the county wherein the public works project is to be completed, the wage for the offsite prefabrication shall be the applicable prevailing wage for the county in which the actual prefabrication takes place.

It is the manufacturer of the prefabricated product to verify that the correct county wage rates are applied to work they perform.

See RCW [39.12.010](#)

(The definition of "locality" in RCW [39.12.010](#)(2) contains the phrase "wherein the physical work is being performed." The department interprets this phrase to mean the actual work site.

## **WSDOT's List of State Occupations not applicable to Heavy and Highway Construction Projects**

This project is subject to the state hourly minimum rates for wages and fringe benefits in the contract provisions, as provided by the state Department of Labor and Industries.

The following list of occupations, is comprised of those occupations that are not normally used in the construction of heavy and highway projects.

When considering job classifications for use and / or payment when bidding on, or building heavy and highway construction projects for, or administered by WSDOT, these Occupations will be excepted from the included "Washington State Prevailing Wage Rates For Public Work Contracts" documents.

- Building Service Employees
- Electrical Fixture Maintenance Workers
- Electricians - Motor Shop
- Heating Equipment Mechanics
- Industrial Engine and Machine Mechanics
- Industrial Power Vacuum Cleaners
- Inspection, Cleaning, Sealing of Water Systems by Remote Control
- Laborers - Underground Sewer & Water
- Machinists (Hydroelectric Site Work)
- Modular Buildings
- Playground & Park Equipment Installers
- Power Equipment Operators - Underground Sewer & Water
- Residential \*\*\* ALL ASSOCIATED RATES \*\*\*
- Sign Makers and Installers (Non-Electrical)
- Sign Makers and Installers (Electrical)
- Stage Rigging Mechanics (Non Structural)

The following occupations may be used only as outlined in the preceding text concerning "WSDOT's list for Suppliers - Manufacturers - Fabricators"

- Fabricated Precast Concrete Products
- Metal Fabrication (In Shop)

Definitions for the Scope of Work for prevailing wages may be found at the Washington State Department of Labor and Industries web site and in WAC Chapter 296-127.

**Washington State Department of Labor and Industries  
Policy Statements  
(Regarding Production and Delivery of Gravel, Concrete, Asphalt, etc.)**

**WAC 296-127-018 Agency filings affecting this section**

**Coverage and exemptions of workers involved in the production and delivery of gravel, concrete, asphalt, or similar materials.**

(1) The materials covered under this section include but are not limited to: Sand, gravel, crushed rock, concrete, asphalt, or other similar materials.

(2) All workers, regardless of by whom employed, are subject to the provisions of chapter 39.12 RCW when they perform any or all of the following functions:

(a) They deliver or discharge any of the above-listed materials to a public works project site:

(i) At one or more point(s) directly upon the location where the material will be incorporated into the project; or

(ii) At multiple points at the project; or

(iii) Adjacent to the location and coordinated with the incorporation of those materials.

(b) They wait at or near a public works project site to perform any tasks subject to this section of the rule.

(c) They remove any materials from a public works construction site pursuant to contract requirements or specifications (e.g., excavated materials, materials from demolished structures, clean-up materials, etc.).

(d) They work in a materials production facility (e.g., batch plant, borrow pit, rock quarry, etc.) which is established for a public works project for the specific, but not necessarily exclusive, purpose of supplying materials for the project.

(e) They deliver concrete to a public works site regardless of the method of incorporation.

(f) They assist or participate in the incorporation of any materials into the public works project.



(3) All travel time that relates to the work covered under subsection (2) of this section requires the payment of prevailing wages. Travel time includes time spent waiting to load, loading, transporting, waiting to unload, and delivering materials. Travel time would include all time spent in travel in support of a public works project whether the vehicle is empty or full. For example, travel time spent returning to a supply source to obtain another load of material for use on a public works site or returning to the public works site to obtain another load of excavated material is time spent in travel that is subject to prevailing wage. Travel to a supply source, including travel from a public works site, to obtain materials for use on a private project would not be travel subject to the prevailing wage.

(4) Workers are not subject to the provisions of chapter 39.12 RCW when they deliver materials to a stockpile.

(a) A "stockpile" is defined as materials delivered to a pile located away from the site of incorporation such that the stockpiled materials must be physically moved from the stockpile and transported to another location on the project site in order to be incorporated into the project.

(b) A stockpile does not include any of the functions described in subsection (2)(a) through (f) of this section; nor does a stockpile include materials delivered or distributed to multiple locations upon the project site; nor does a stockpile include materials dumped at the place of incorporation, or adjacent to the location and coordinated with the incorporation.

(5) The applicable prevailing wage rate shall be determined by the locality in which the work is performed. Workers subject to subsection (2)(d) of this section, who produce such materials at an off-site facility shall be paid the applicable prevailing wage rates for the county in which the off-site facility is located. Workers subject to subsection (2) of this section, who deliver such materials to a public works project site shall be paid the applicable prevailing wage rates for the county in which the public works project is located.

[Statutory Authority: Chapter 39.12 RCW, RCW 43.22.051 and 43.22.270. 08-24-101, § 296-127-018, filed 12/2/08, effective 1/2/09. Statutory Authority: Chapters 39.04 and 39.12 RCW and RCW 43.22.270. 92-01-104 and 92-08-101, § 296-127-018, filed 12/18/91 and 4/1/92, effective 8/31/92.]

# **APPENDIX A**

## **VICINITY MAPS**

**Gavin Pit**

**Wauconda Pit**

**Okanogan Wildlife Council Pit**

# Vicinity Map

Gavin Pit P6-29

T39,R27E, W. M., Sec 10

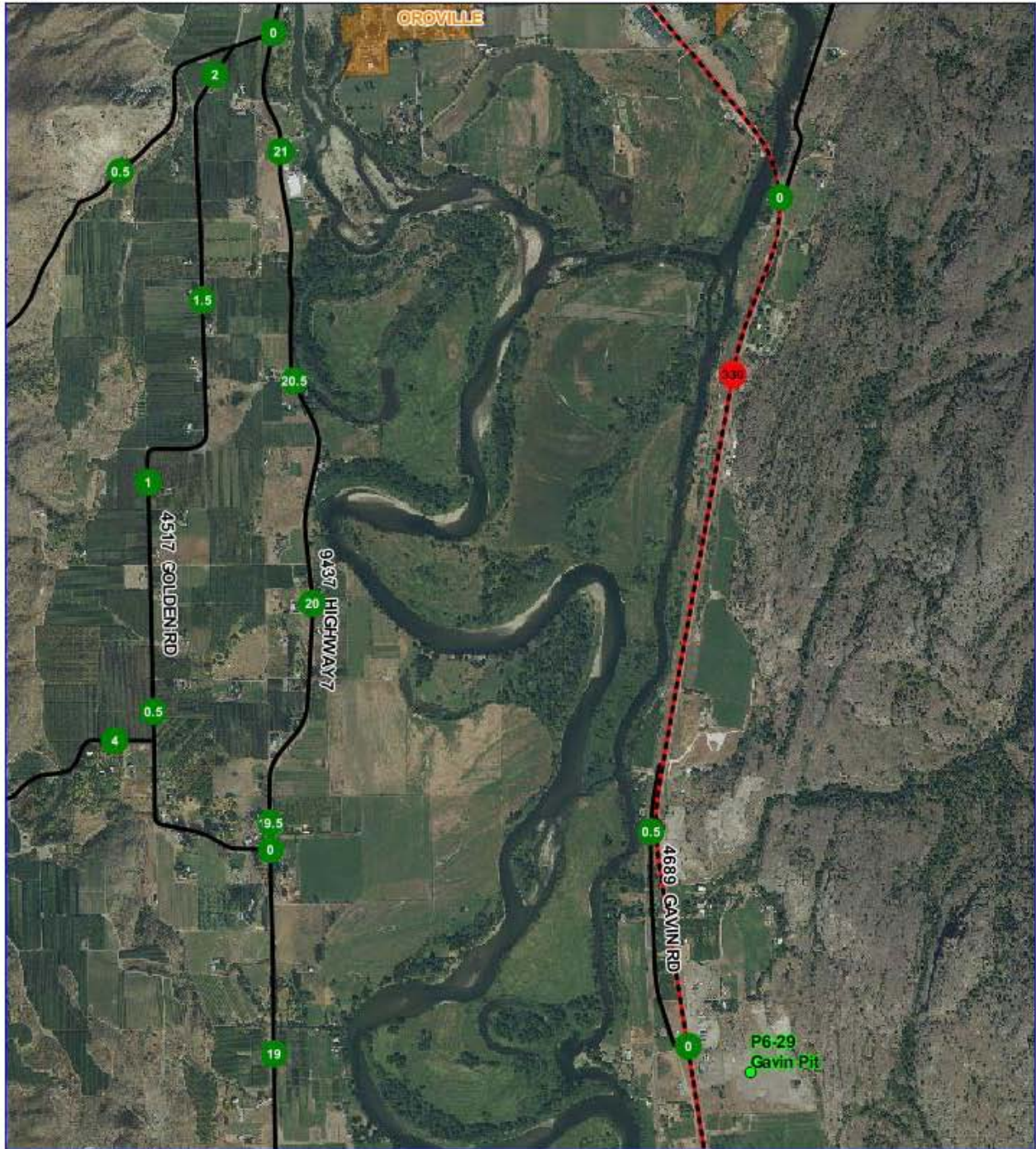



# Vicinity Map

Gavin Pit P6-29

T39,R27E, W. M., Sec 10





Vicinity Map  
Wauconda Pit P5-05  
T37,R30E, W.M., Sec 1

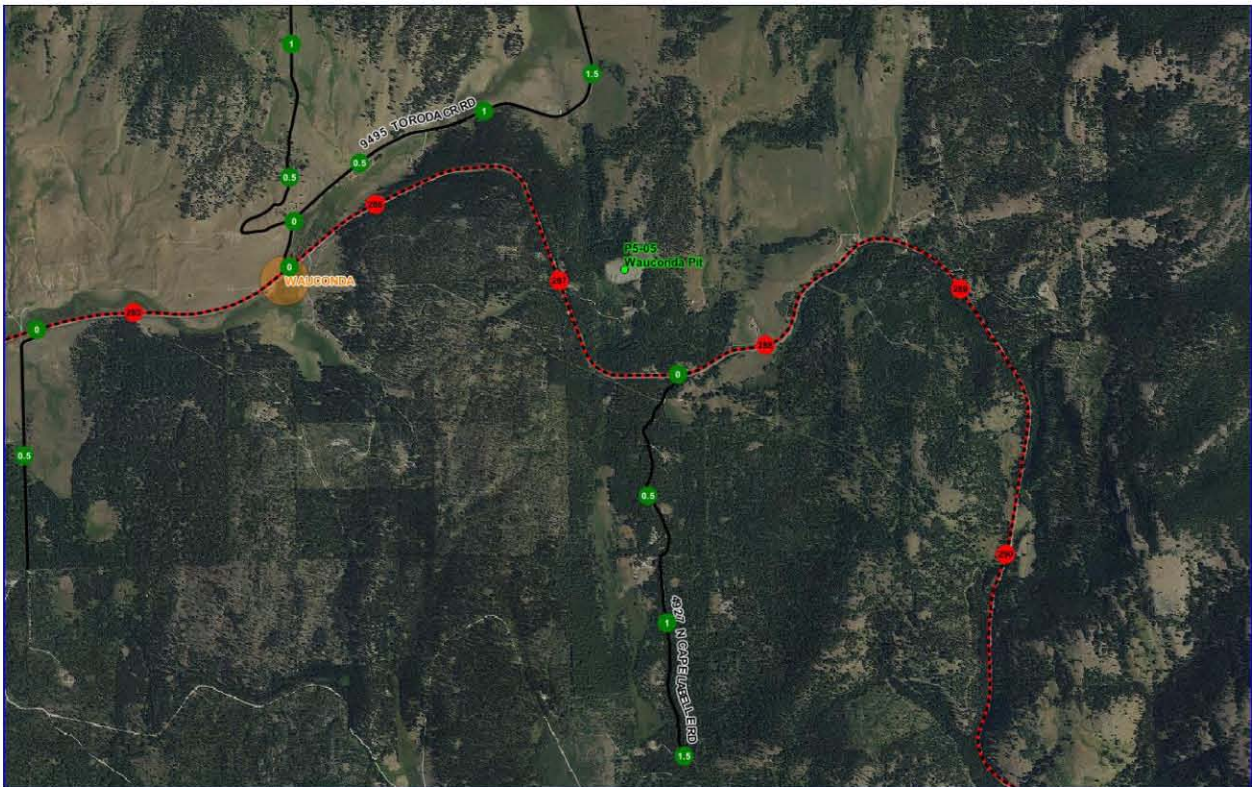

**Vicinity Map**  
Wauconda Pit P5-05  
T37,R30E, W.M., Sec 1





Vicinity Map  
Okanogan Wildlife Council Pit P1-32  
T33,R25E, W.M., Sec.24

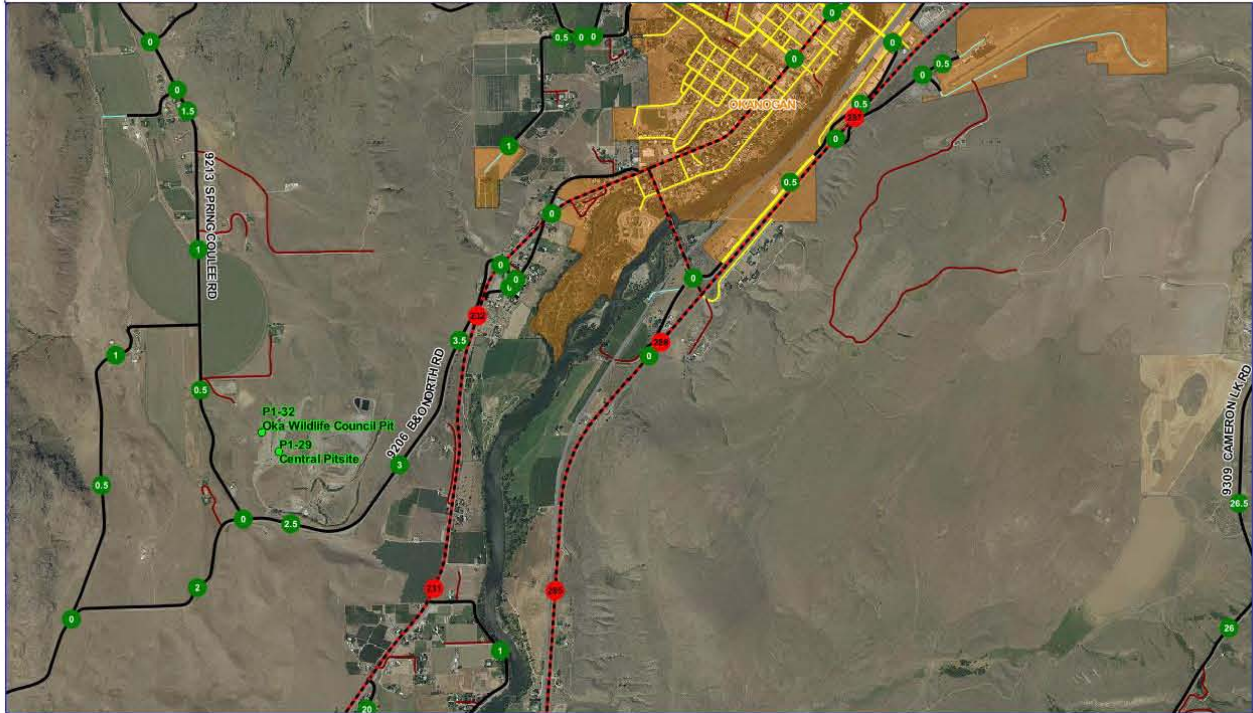

# APPENDIX B

## COUNTY PIT STOCKPILE LAYOUT



**NOTICE:**

The information displayed on this map is for evaluation purposes only and does not represent actual surveyed boundaries or locations. Okanogan County does not grant permission for the reproduction of the information. Map features from all sources have been adjusted to achieve the "best fit". While great care was taken in this process, maps from different sources rarely agree as to the precise location of geographic features.



**NOTICE**  
The information displayed on this map is for evaluation purposes only and does not represent actual surveyed boundaries or locations. Okanogan County does not grant permission for the reproduction of the information. Map features from all sources have been adjusted to achieve the "best fit". While great care was taken in this process, maps from different sources rarely agree as to the precise location of geographic features.

### Wauconda Pit Stockpile Locations

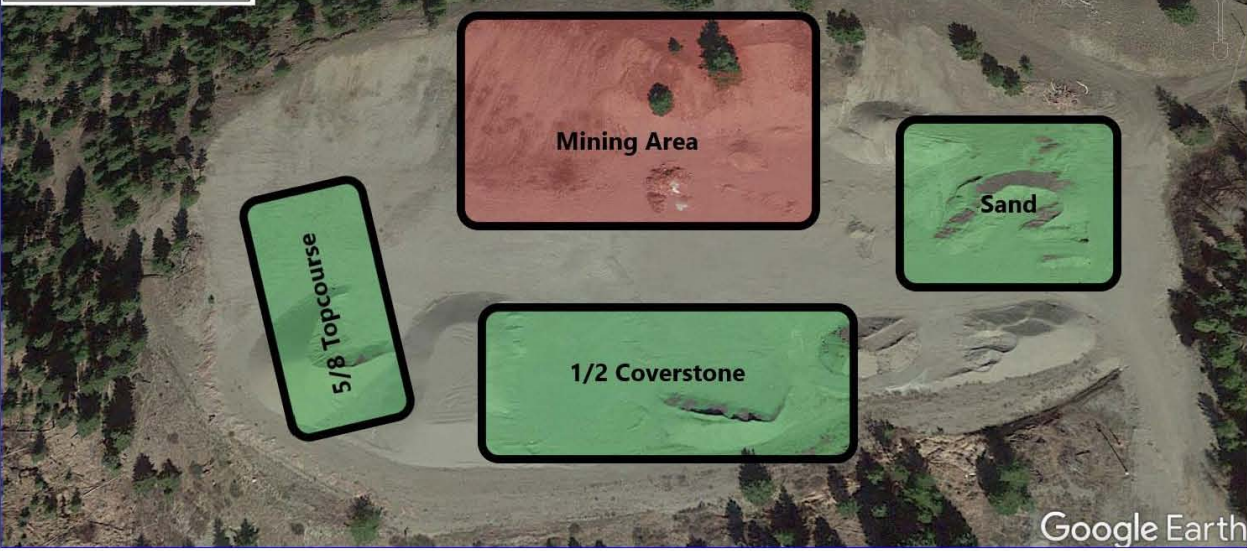

Google Earth



